Activity ID	Activity Name	Orig Dur	Start	Finish
OK County Adult Detention Center - Jail - CM		741	09-Mar-26 A	06-Feb-29
A21900	Overall Site & Civil Duration	462	25-Mar-26	19-Jan-28
A21910	Overall Structural, Precast, Cell, Detention & Shell Duration	336	18-May-26	13-Sep-27
A21920	Overall Central Utility Plant & MEP Duration	486	10-Aug-26	07-Jul-28
A21930	Overall Architectural Duration	327	27-Jan-27	08-May-28
Contractor Procurement		85	09-Mar-26 A	07-Jul-26
A1560	Owner Approval of GMP	3	09-Mar-26 A	11-Mar-26 A
A1450	Recommendation and Issue Subcontracts - Bid Package 001	10	12-Mar-26 A	25-Mar-26
A1540	Advertise - Bid Package No. 002	20	18-May-26	15-Jun-26
A21890	Recommendation and Issue Subcontracts - Bid Package 002	15	16-Jun-26	07-Jul-26
Construction Milestones		738	12-Mar-26 A	06-Feb-29
A21730	Notice to Proceed	0	12-Mar-26 A	
A21400	Structural Completion	0		06-Apr-27
A21420	Permanent Power Established - CUP	0		21-May-27
A21810	Permanent Power Established - Area S	0		22-Jul-27
A21410	Substantially Dried In	0		23-Jul-27
A21430	Conditioned Air Established	0		09-Nov-27
A21440	Substantial Completion	0		06-Nov-28
A21740	Final Completion	0		06-Feb-29
Material Procurement		308	12-Mar-26 A	26-May-27
OG&E Power		180	17-Mar-26	30-Nov-26
A1950	OG&E - Power Design/Procurement	180	17-Mar-26	30-Nov-26
BIM Coordination		297	27-Mar-26	26-May-27
A21500	Initiate BIM Kick Off Meeting	5	27-Mar-26	02-Apr-26
Underground		289	08-Apr-26	26-May-27
A21530	Coordination of Underground MEP - Area T	20	08-Apr-26	05-May-26
A21590	Coordination of Underground MEP - Area U	20	13-May-26	10-Jun-26
A21520	Coordination of Underground MEP - Area V/W	25	18-Jun-26	23-Jul-26
A21540	Coordination of Underground MEP - Area S	30	30-Jul-26	10-Sep-26
A21550	Coordination of Underground MEP - Area L	20	18-Sep-26	15-Oct-26
A21560	Coordination of Underground MEP - Area G	20	16-Oct-26	12-Nov-26
A21510	Coordination of CUP - Cooling Tower Yard & Generator Yard	25	13-Nov-26	21-Dec-26
Overhead		110	22-Dec-26	26-May-27
A21600	Overhead Coordination - Area T	20	22-Dec-26	20-Jan-27
A21570	Coordination of MEP Truss	20	21-Jan-27	17-Feb-27
A21650	Overhead Coordination - Area U	10	21-Jan-27	03-Feb-27
A21610	Overhead Coordination - Area V/W	20	04-Feb-27	03-Mar-27
A21640	Overhead Coordination - Area G	20	04-Mar-27	31-Mar-27
A21630	Overhead Coordination - Area L	20	01-Apr-27	28-Apr-27

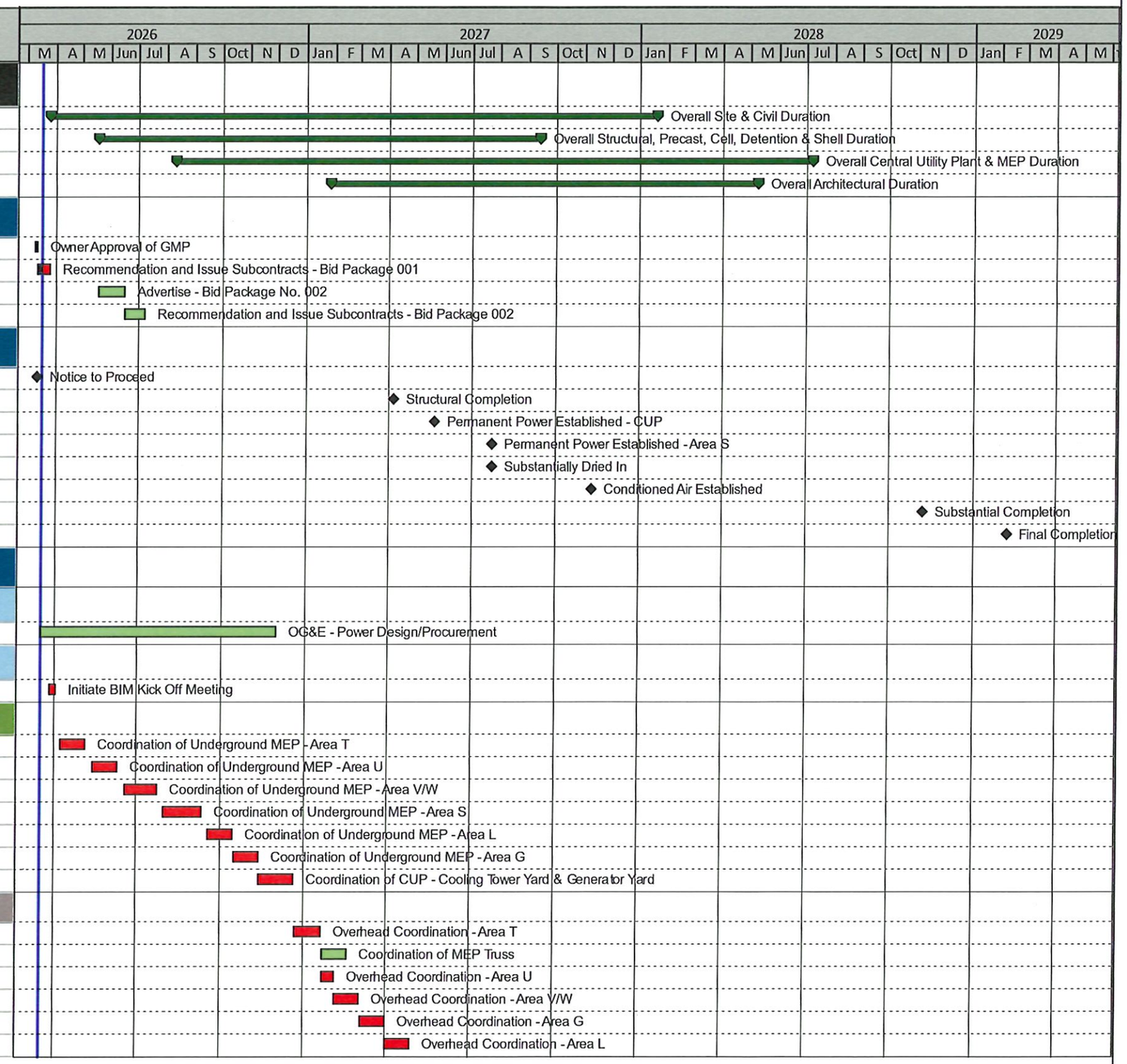

Start Date: 12-Jan-26
Finish Date: 06-Feb-29
Data Date: 17-Mar-26
Run Date: 17-Mar-26

Remaining Level of Effort
Actual Level of Effort
Actual Work
Rem Work
Near Crit Rem
Remaining Work
Near Critical Remaining
Critical Remaining Work
% Complete
Milestone
Start Constraint
Finish Constraint

OK County Adult Detention Center - Jail - CM
Clarification # 6

FLINTCO

OK County Adult Detention Center - Jail - CM Clarification # 6

Activity ID	Activity Name	Orig Dur	Start	Finish
A21620	Overhead Coordination - Area S	20	29-Apr-27	26-May-27
Utility Submittals		15	12-Mar-26 A	01-Apr-26
A21480	Develop Utility Submittals	5	12-Mar-26 A	18-Mar-26
A21490	Approval - Utility Submittals	10	19-Mar-26	01-Apr-26
Precast Concrete		105	12-Mar-26 A	07-Aug-26
A21850	Prepare Precast RCBs Submittal	35	12-Mar-26 A	29-Apr-26
A21860	Approve Precast RCB Shop Drawings	10	30-Apr-26	13-May-26
A21870	Precast RCB Fab & Delivery	60	14-May-26	07-Aug-26
Precast Cells		207	12-Mar-26 A	05-Jan-27
A1380	Prepare Cell Furnishing & Fixtures Submittal	10	12-Mar-26 A	25-Mar-26
A1390	Prepare Cell Geometry Submittal	30	12-Mar-26 A	22-Apr-26
A1400	Approval of Cell Fixture Submittal	10	26-Mar-26	08-Apr-26
A1370	Approval - Cell Geometry Submittal	10	23-Apr-26	06-May-26
A1570	Coordination of Cells	60	07-May-26	31-Jul-26
A1580	Prepare Calculations of Cells	55	07-May-26	24-Jul-26
A1590	Prepare Cell Module Shop Drawings	75	14-May-26	28-Aug-26
A1600	Approval of Cell Calculations	10	27-Jul-26	07-Aug-26
A1630	Procurement of Cell Fixtures & Furnishings	55	03-Aug-26	19-Oct-26
A1620	Approval of Cell Shop Drawings	20	31-Aug-26	28-Sep-26
A1640	Mock Up - Review & Approval	17	29-Sep-26	21-Oct-26
A1650	Cell Module Production	50	22-Oct-26	05-Jan-27
Structural Precast		155	12-Mar-26 A	19-Oct-26
A1160	Prepare Precast Wall Submittals/Coordination	45	12-Mar-26 A	13-May-26
A1170	Approve Precast Wal Shop Drawings	20	14-May-26	11-Jun-26
A1360	Precast Wall Fabrication & Delivery - Area T	90	12-Jun-26	19-Oct-26
Drilled Pier Rebar		47	12-Mar-26 A	15-May-26
A20940	Develop Drilled Pier Rebar Submittals	22	12-Mar-26 A	10-Apr-26
A20950	Drilled Pier Rebar Submittal Approval	10	13-Apr-26	24-Apr-26
A20960	Drilled Pier Rebar Fabrication & Delivery	15	27-Apr-26	15-May-26
Foundation Rebar		75	26-Mar-26	10-Jul-26
A20980	Develop Shallow Foundation Rebar Submittals	35	26-Mar-26	13-May-26
A20990	Shallow Foundation Rebar Submittal Approval	20	14-May-26	11-Jun-26
A21000	Shallow Foundation Rebar Fabrication & Delivery	20	12-Jun-26	10-Jul-26
Detention Hollow Metal Frames		140	12-Mar-26 A	28-Sep-26
A21010	Develop Detention Hollow Metal Frame Submittals	30	12-Mar-26 A	22-Apr-26
A21020	Detention Hollow Metal Frame Submittal Approval	20	23-Apr-26	20-May-26
A21030	Detention Hollow Metal Frame Fabrication & Delivery	90	21-May-26	28-Sep-26
Hollow Metal Door Frames		110	08-Jul-26	11-Dec-26
A21040	Develop Hollow Metal Door Frames Submittals	30	08-Jul-26	18-Aug-26
A21050	Hollow Metal Door Frames Submittal Approval	20	19-Aug-26	16-Sep-26
A21060	Hollow Metal Door Frames Fabrication & Delivery	60	17-Sep-26	11-Dec-26
Structural Steel		270	12-Mar-26 A	02-Apr-27
A21070	Develop Strucutral Steel Submittals	60	12-Mar-26 A	04-Jun-26
A21080	Structural Steel Submittal Approval	30	05-Jun-26	17-Jul-26
A21090	Structural Steel - Area T - Fabrication & Delivery	30	20-Jul-26	28-Aug-26
A21120	Structural Steel - Cooling Tower Platform - Fabrication & Delivery	30	20-Jul-26	28-Aug-26

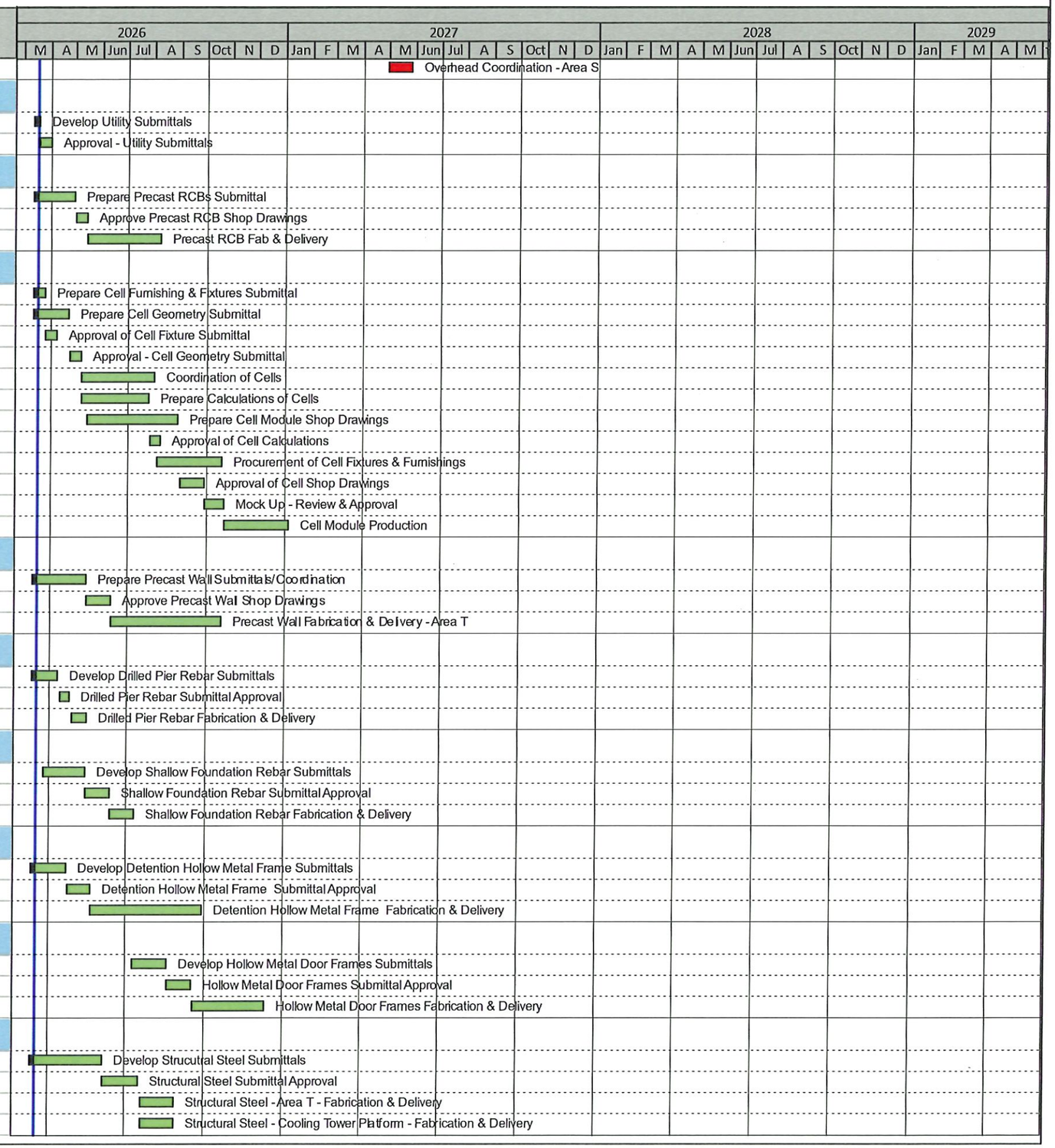

OK County Adult Detention Center - Jail - CM Clarification # 6

Activity ID	Activity Name	Orig Dur	Start	Finish
A21100	Structural Steel - Area U - Fabrication & Delivery	30	31-Aug-26	12-Oct-26
A21110	Structural Steel - Area W - Fabrication & Delivery	30	13-Oct-26	23-Nov-26
A21130	Structural Steel - Area S - Fabrication & Delivery	30	24-Nov-26	08-Jan-27
A21140	Structural Steel - Area L - Fabrication & Delivery	30	11-Jan-27	19-Feb-27
A21580	Structural Steel - MEP Truss - Delivery & Fabrication	5	18-Feb-27	24-Feb-27
A21150	Structural Steel - Area G - Fabrication & Delivery	30	22-Feb-27	02-Apr-27
Underslab Plumbing		60	12-Mar-26 A	04-Jun-26
A21160	Develop Underslab Plumbing Submittals	25	12-Mar-26 A	15-Apr-26
A21170	Underslab Plumbing Submittal Approval	15	16-Apr-26	06-May-26
A21180	Underslab Plumbing - Procurement & Delivery	20	07-May-26	04-Jun-26
AHUs		220	12-Mar-26 A	22-Jan-27
A21310	Develop AHU Submittals	90	12-Mar-26 A	17-Jul-26
A21320	AHU Submittal Approval	30	20-Jul-26	28-Aug-26
A21330	AHU - Fabrication & Delivery	100	31-Aug-26	22-Jan-27
Hydronic Pumps		90	20-Jul-26	23-Nov-26
A21450	Develop Hydronic Pump Submittals	20	20-Jul-26	14-Aug-26
A21460	Approval for Hydronic Pumps	20	17-Aug-26	14-Sep-26
A21470	Hydronic Pump Procurement & Delivery	50	15-Sep-26	23-Nov-26
Boilers		145	12-Mar-26 A	05-Oct-26
A21190	Develop Boiler Submittals	60	12-Mar-26 A	04-Jun-26
A21200	Boiler Submittal Approval	20	05-Jun-26	02-Jul-26
A21210	Boiler - Fabrication & Delivery	65	06-Jul-26	05-Oct-26
Cooling Towers		165	12-Mar-26 A	02-Nov-26
A21220	Develop Cooling Tower Submittals	45	12-Mar-26 A	13-May-26
A21230	Cooling Tower Submittal Approval	30	14-May-26	25-Jun-26
A21240	Cooling Tower - Fabrication & Delivery	90	26-Jun-26	02-Nov-26
Electrical Gear		270	12-Mar-26 A	02-Apr-27
A21250	Develop Electrical Gear Submittals	60	12-Mar-26 A	04-Jun-26
A21260	Electrical Gear Submittal Approval	30	05-Jun-26	17-Jul-26
A21270	Electrical Gear - Fabrication & Delivery	180	20-Jul-26	02-Apr-27
Generators		210	12-Mar-26 A	08-Jan-27
A21280	Develop Generators Submittals	60	12-Mar-26 A	04-Jun-26
A21290	Generator Submittal Approval	30	05-Jun-26	17-Jul-26
A21300	Generator - Fabrication & Delivery	120	20-Jul-26	08-Jan-27
VAVs		105	12-Mar-26 A	07-Aug-26
A21340	Develop VAV Submittals	30	12-Mar-26 A	22-Apr-26
A21350	VAV Submittal Approval	15	23-Apr-26	13-May-26
A21360	VAV - Area - Fabrication & Delivery	60	14-May-26	07-Aug-26
FCUs		105	12-Mar-26 A	07-Aug-26
A21370	Develop FCUs Submittals	30	12-Mar-26 A	22-Apr-26
A21380	FCUs Submittal Approval	15	23-Apr-26	13-May-26
A21390	FCUs - Fabrication & Delivery	60	14-May-26	07-Aug-26
Construction		717	18-Mar-26	12-Jan-29
Detention Center - Phase One		717	18-Mar-26	12-Jan-29
A1100	Mobilize Site	10	18-Mar-26	31-Mar-26

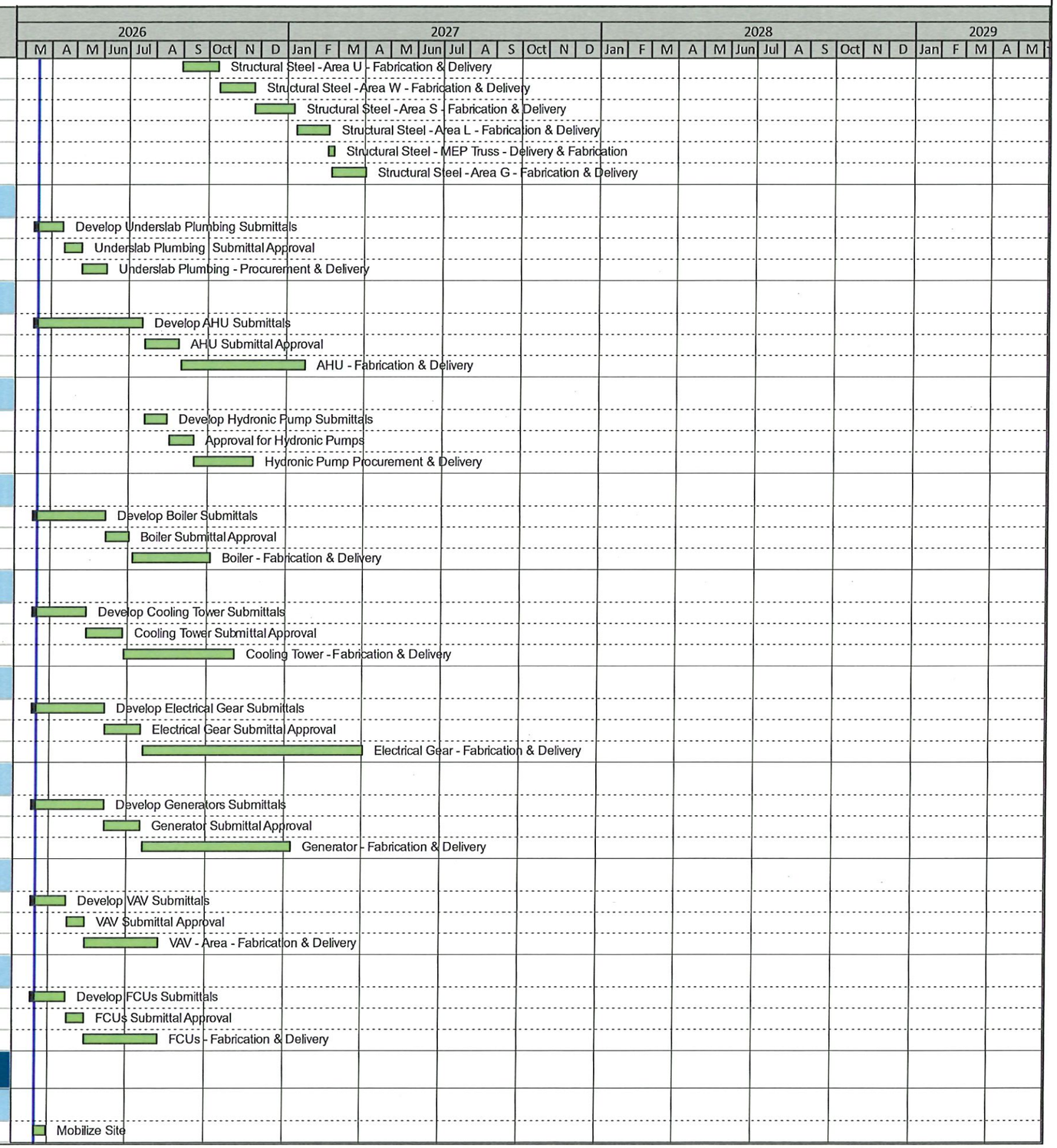

OK County Adult Detention Center - Jail - CM Clarification # 6

Activity ID	Activity Name	Orig Dur	Start	Finish
Early Site Work		301	25-Mar-26	28-May-27
A1420	Demo Site	20	25-Mar-26	21-Apr-26
A1530	Sanitary Line Re Route	15	26-Mar-26	15-Apr-26
A1410	Earthwork - Building Pad	44	08-Apr-26	09-Jun-26
A1820	Install OG&E Power	15	01-Dec-26	21-Dec-26
Utilities		295	02-Apr-26	28-May-27
North Side		52	02-Apr-26	15-Jun-26
A19610	Install Domestic Water Vault - NE Corner	8	02-Apr-26	13-Apr-26
A19620	Excavate Domestic Water Lines	8	14-Apr-26	23-Apr-26
A19630	Install Domestic Water & Fire Lines to Area T	10	24-Apr-26	07-May-26
A19940	Excavate for Sanitary Sewer (MH SS-1 to SS-3)	10	24-Apr-26	07-May-26
A19640	Tap Domestic Water Line at City Tie In - North Side	5	08-May-26	14-May-26
A19650	Excavate for Underground Electrical Duct Bank	8	08-May-26	19-May-26
A19670	Backfill Domestic Water Line Trench	6	08-May-26	15-May-26
A19690	Install Storm Manhole ST 1 w/ Inlet Lines	8	08-May-26	19-May-26
A19950	Install Sanitary Sewer to NW Corner	12	08-May-26	26-May-26
A19660	Lay Conduit and Pour Concrete - Duct Bank	10	20-May-26	03-Jun-26
A19700	Excavate Storm Line A	5	20-May-26	27-May-26
A19960	Backfill Sanitary Sewer Trench	10	27-May-26	09-Jun-26
A19710	Install Storm Line A - E to W to RipRap	5	28-May-26	03-Jun-26
A19680	Backfill Electrical Duct Bank Trench	8	04-Jun-26	15-Jun-26
A19720	Backfill and Compact Storm Line A	5	04-Jun-26	10-Jun-26
NW Corner		37	11-Jun-26	03-Aug-26
A19730	Excavate Domestic Water Line & Sanitary Sewer Line	10	11-Jun-26	24-Jun-26
A19740	Excavate to Storm Line B	5	25-Jun-26	01-Jul-26
A19750	Install Domestic Water and Sanitary Line	15	25-Jun-26	16-Jul-26
A19770	Excavate for Duct Bank	10	25-Jun-26	09-Jul-26
A19760	Lay Storm Line B & Back Fill	6	02-Jul-26	10-Jul-26
A19780	Install Underground Duct Bank to Transformers	10	10-Jul-26	23-Jul-26
A19790	Backfill Utility Trenches	12	17-Jul-26	03-Aug-26
West Side		30	04-Aug-26	15-Sep-26
A19800	Excavate Storm Line D	5	04-Aug-26	10-Aug-26
A19840	Excavate for Domestic Water and Sanitary Sewer (to Storm Line E)	10	04-Aug-26	17-Aug-26
A19810	Install Storm Line D	6	11-Aug-26	18-Aug-26
A19820	Excavate Storm Line C	5	11-Aug-26	17-Aug-26
A19830	Install Storm Line C	6	18-Aug-26	25-Aug-26
A19850	Install Domestic Water and Sanitary Sewer Lines	12	18-Aug-26	02-Sep-26
A19870	Excavate Storm Line E	6	18-Aug-26	25-Aug-26
A20460	Backfill Storm Line D	5	19-Aug-26	25-Aug-26
A19880	Install Storm Line E	7	26-Aug-26	03-Sep-26
A20470	Backfill Storm Line C	5	26-Aug-26	01-Sep-26
A19860	Backfill Utility Trench	8	03-Sep-26	15-Sep-26
A19890	Backfill Storm Line E	5	04-Sep-26	11-Sep-26
NE Corner		76	16-Sep-26	05-Jan-27
A19910	Excavate for RCB	8	16-Sep-26	25-Sep-26
A19930	Excavate Domestic Water Line (South of Vault)	5	16-Sep-26	22-Sep-26
A19900	Install RCB at North Roadway Crossing	5	23-Sep-26	29-Sep-26
A19980	Install Domestic Water to RCB Crossing	8	23-Sep-26	02-Oct-26
A19970	Excavate for Sanitary Sewer (SS-1 to South)	5	28-Sep-26	02-Oct-26

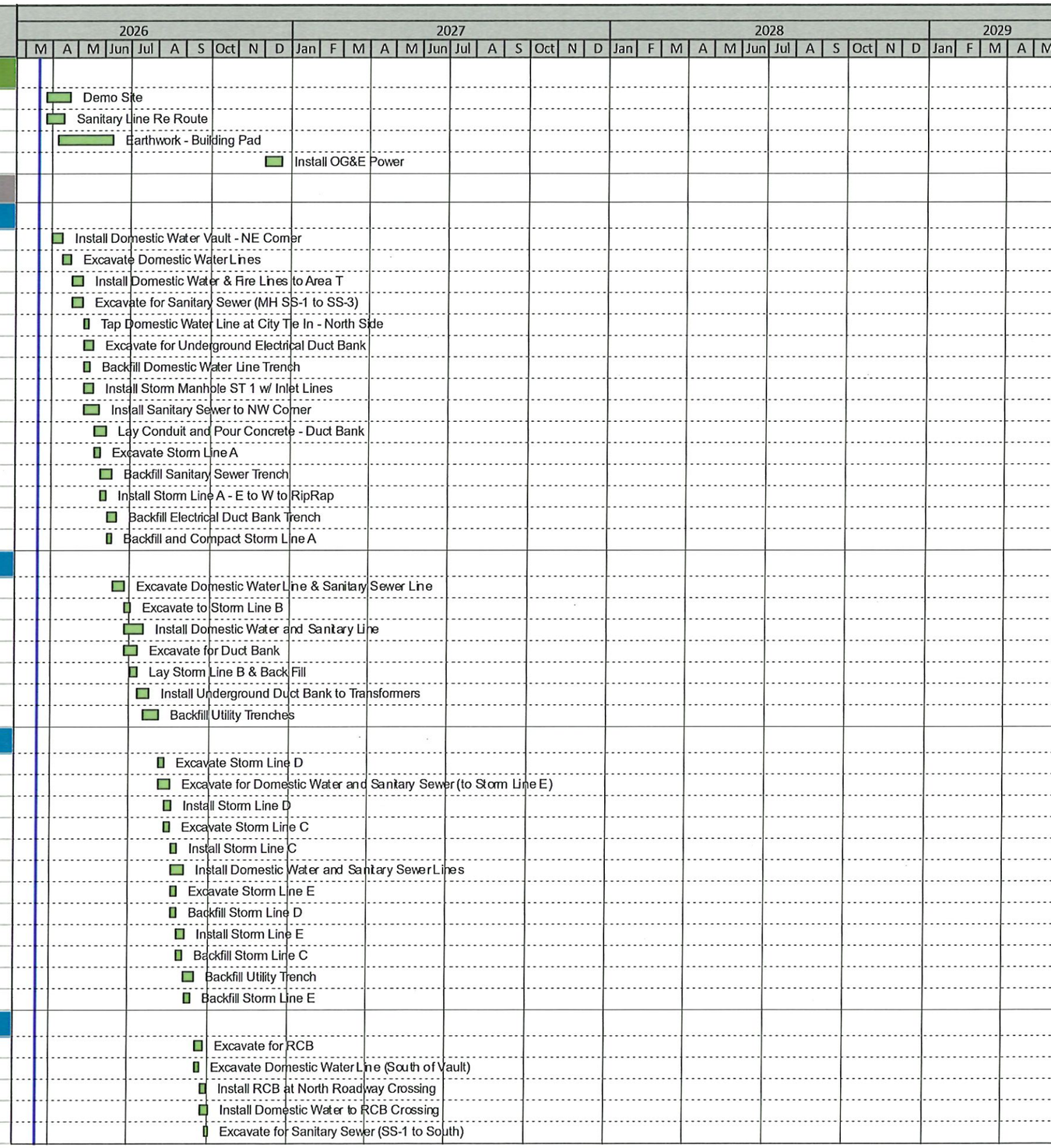

OK County Adult Detention Center - Jail - CM Clarification # 6

Activity ID	Activity Name	Orig Dur	Start	Finish
A19920	Install RCB Phase 1	10	30-Sep-26	13-Oct-26
A19990	Backfill and Compact Domestic Water Line	8	05-Oct-26	14-Oct-26
A20000	Install Sanitary Sewer Line to RCB Crossing	6	05-Oct-26	12-Oct-26
A20020	Backfill RCB Phase 1	6	14-Oct-26	21-Oct-26
A20040	Excavate Sanitary (South of RCB to MH SS-7 to Building)	5	15-Oct-26	21-Oct-26
A20010	Excavate RCB Phase 2	5	22-Oct-26	28-Oct-26
A20050	Install Sanitary, Set Manhole SS-7 & SS-8	6	22-Oct-26	29-Oct-26
A20070	Install Grease Interceptor	8	22-Oct-26	02-Nov-26
A20030	Set RCB Phase 2	8	29-Oct-26	09-Nov-26
A20080	Backfill Sanitary and Grease Interceptor	5	03-Nov-26	09-Nov-26
A20060	Backfill RCB Phase 2 Trench	8	10-Nov-26	19-Nov-26
A20090	Excavate for Shared Utility Trench - RCB 3	8	20-Nov-26	03-Dec-26
A20100	Install RCB and Partial Backfill	5	04-Dec-26	10-Dec-26
A20110	Install Sanitary Sewer and Domestic Water	10	11-Dec-26	24-Dec-26
A20130	Install Storm Line F	5	11-Dec-26	17-Dec-26
A20120	Backfill Domestic Water and Sanitary Lines	6	28-Dec-26	05-Jan-27
East Side		26	06-Jan-27	10-Feb-27
A20140	Excavate Shared Utility Trench - Phase 4	6	06-Jan-27	13-Jan-27
A20150	Install RCB and Partial Backfill	5	14-Jan-27	20-Jan-27
A20170	Excavate Domestic Water Line (E to W)	5	14-Jan-27	20-Jan-27
A20160	Install Sanitary and Domestic Water Line (Shared Trench)	5	21-Jan-27	27-Jan-27
A20180	Install Domestic Water Line (E to W)	5	21-Jan-27	27-Jan-27
A20190	Excavate and Lay Storm Line G	8	21-Jan-27	01-Feb-27
A20200	Backfill Dom Water and Storm Line G	5	28-Jan-27	03-Feb-27
A20210	Excavate,Lay & Backfill Storm Line H	5	04-Feb-27	10-Feb-27
SE Corner		166	24-Jul-26	19-Mar-27
A20220	Excavate Electrical Duct Bank	8	24-Jul-26	04-Aug-26
A20240	Install Underground Duct Bank	10	05-Aug-26	18-Aug-26
A20290	Excavate and Lay Data Conduit	5	05-Aug-26	11-Aug-26
A20230	Backfill Underground Duct Bank	8	19-Aug-26	28-Aug-26
A20250	Excavate Sanitary (SS-11 to SS-13)	5	11-Feb-27	17-Feb-27
A20260	Excavate Domestic Water Line	7	18-Feb-27	26-Feb-27
A20270	Install Sanitary Sewer Line & Backfill	5	18-Feb-27	24-Feb-27
A20280	Install Domestic Water Line and Backfill	15	01-Mar-27	19-Mar-27
SW Corner		50	22-Mar-27	28-May-27
A20300	Excavate Sanitary Sewer and Domestic Water Line	5	22-Mar-27	26-Mar-27
A20310	Excavate Storm Line J	5	29-Mar-27	02-Apr-27
A20430	Install Sanitary Sewer Line	20	29-Mar-27	23-Apr-27
A20440	Install Domestic Water Line	20	29-Mar-27	23-Apr-27
A20320	Excavate Storm Line K	5	05-Apr-27	09-Apr-27
A20370	Lay and Backfill Storm Line J	5	05-Apr-27	09-Apr-27
A20330	Excavate Storm Line L	5	12-Apr-27	16-Apr-27
A20380	Lay and Backfill Storm Line K	5	12-Apr-27	16-Apr-27
A20340	Excavate Storm Line M	5	19-Apr-27	23-Apr-27
A20390	Lay and Backfill Storm Line L	5	19-Apr-27	23-Apr-27
A20350	Excavate Storm Line N	5	26-Apr-27	30-Apr-27
A20400	Lay and Backfill Storm Line M	5	26-Apr-27	30-Apr-27
A20450	Backfill Sanitary and Domestic Water Line	5	26-Apr-27	30-Apr-27
A20360	Excavate Storm Line O	5	03-May-27	07-May-27
A20410	Lay and Backfill Storm Line N	5	03-May-27	07-May-27

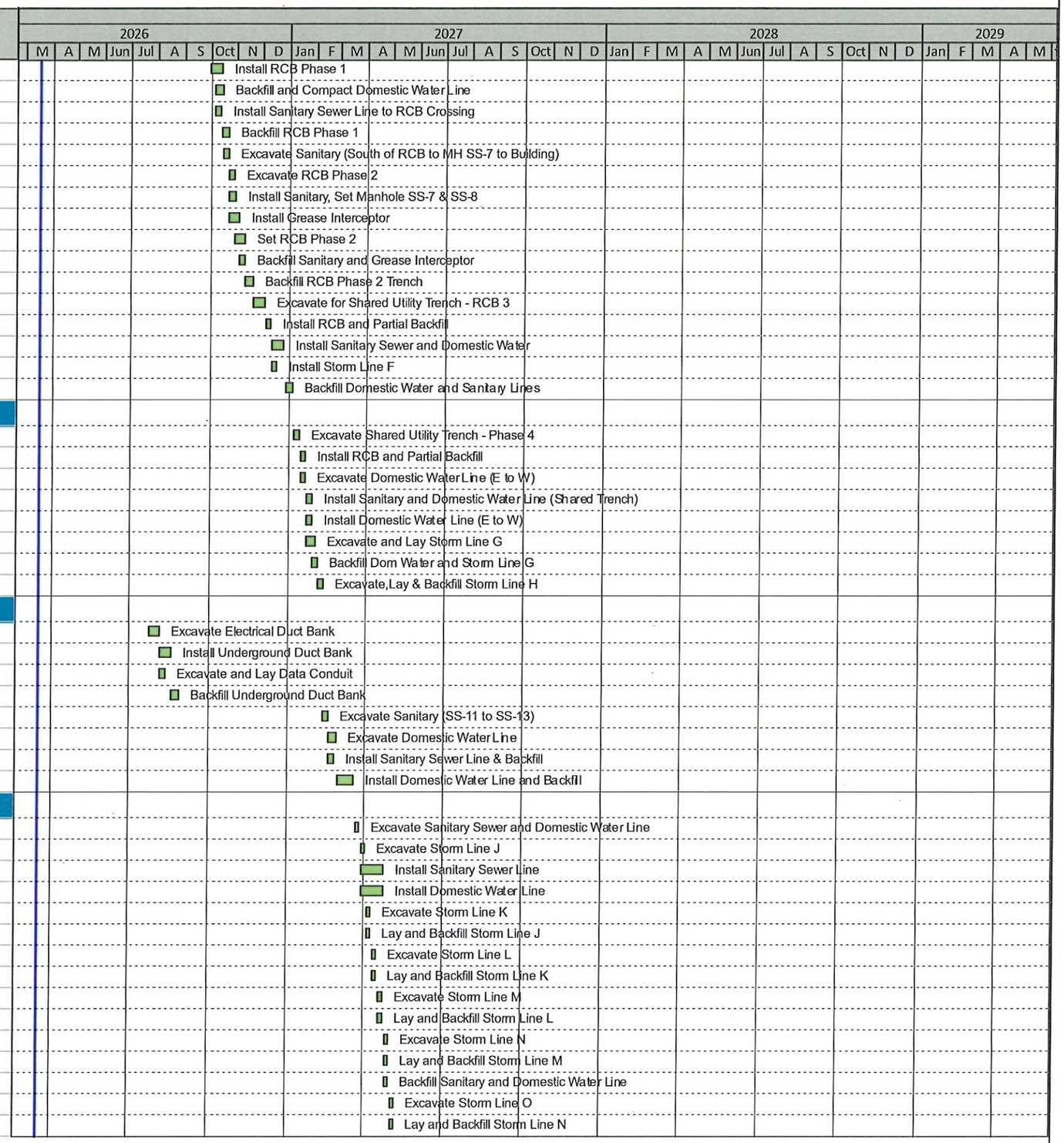

OK County Adult Detention Center - Jail - CM Clarification # 6

Activity ID	Activity Name	Orig Dur	Start	Finish
A20420	Lay and Backfill Storm Line O	5	10-May-27	14-May-27
A20590	Excavate Storm Line P	5	17-May-27	21-May-27
A20610	Lay and Backfill Storm Line P	5	24-May-27	28-May-27
Structure		344	15-Apr-26	20-Aug-27
Drilled Piers		82	18-May-26	11-Sep-26
A1451	Drill Piers - Area T Basement	5	18-May-26	22-May-26
A1461	Drill Piers - Water Tank Pit - Area T	5	26-May-26	01-Jun-26
A1880	Drill Piers - Area T	10	02-Jun-26	15-Jun-26
A19350	Drill Piers - Area S Basement	5	16-Jun-26	22-Jun-26
A1470	Drill Piers - Area U	12	23-Jun-26	09-Jul-26
A1480	Drill Piers - Area V/W	10	10-Jul-26	23-Jul-26
A1810	Drill Piers - Area S	15	24-Jul-26	13-Aug-26
A1490	Drill Piers - Area L	10	14-Aug-26	27-Aug-26
A20480	Drill Piers - Area G	10	28-Aug-26	11-Sep-26
Basements - Area T		133	15-Apr-26	21-Oct-26
A1471	Install Dewatering Wells - Area T	10	15-Apr-26	28-Apr-26
A1452	Excavate Basement Pit - Area T	5	29-Apr-26	05-May-26
A1460	Excavate Water Tank Pit - Area T	5	06-May-26	12-May-26
A1520	Water Tank Pit Grade Beams - Area T	5	13-May-26	19-May-26
A1510	Form and Pour Intermediate Walls - Water Tank Pit	5	20-May-26	27-May-26
A1462	Form and Pour SOG - Water Tank Pit - Area T	5	28-May-26	03-Jun-26
A1500	Form and Pour Walls - Water Tank Pit - Area T	5	04-Jun-26	10-Jun-26
A1453	Form and Pour Grade Beams - Area T Basement	10	13-Jul-26	24-Jul-26
A1456	Form and Pour Basement Walls - Area T	20	27-Jul-26	21-Aug-26
A1454	Underground MEP - Basement	5	24-Aug-26	28-Aug-26
A1465	Waterproof Basement Walls - Area T	10	24-Aug-26	04-Sep-26
A1455	Form and Pour SOG - Basement - Area T	5	31-Aug-26	04-Sep-26
A1475	Backfill Basement Walls - Area T	10	08-Oct-26	21-Oct-26
Crawl Space - Area S		122	23-Jun-26	15-Dec-26
A19360	Install Dewatering Wells - Area S	10	23-Jun-26	07-Jul-26
A19370	Excavate Crawl Space Pit	5	08-Jul-26	14-Jul-26
A19380	Form and Pour Grade Beams - Area S Crawl Space	10	15-Jul-26	28-Jul-26
A19390	Form and Pour Basement Walls - Area S	15	29-Jul-26	18-Aug-26
A19400	Waterproof Basement Walls - Area S	5	19-Aug-26	25-Aug-26
A19410	Backfill Basement Walls - Area S	5	26-Aug-26	01-Sep-26
A16540	Install Crawl Space Beams - Area S	5	23-Nov-26	01-Dec-26
A16530	Lay Crawl Space Deck - Area S	5	02-Dec-26	08-Dec-26
A16550	Pour Crawl Space SOMD - Area S	5	09-Dec-26	15-Dec-26
Foundations		179	10-Jul-26	24-Mar-27
Area T		45	27-Jul-26	28-Sep-26
A1920	Form and Pour Grade Beams - Area T	10	27-Jul-26	07-Aug-26
A2000	Install Underground MEP - Area T	15	10-Aug-26	28-Aug-26
A2020	Form and Pour SOG - Area T - P1	5	31-Aug-26	04-Sep-26
A2030	Form and Pour SOG - Area T - P2	5	08-Sep-26	14-Sep-26
A17600	Erect Basement Steel and Deck	5	15-Sep-26	21-Sep-26
A17610	Pour Slab - Basement Deck	5	22-Sep-26	28-Sep-26
Area U		35	10-Jul-26	27-Aug-26
A1830	Form and Pour Grade Beams - Area U	10	10-Jul-26	23-Jul-26
A16340	Install Underground MEP - Area U	15	24-Jul-26	13-Aug-26

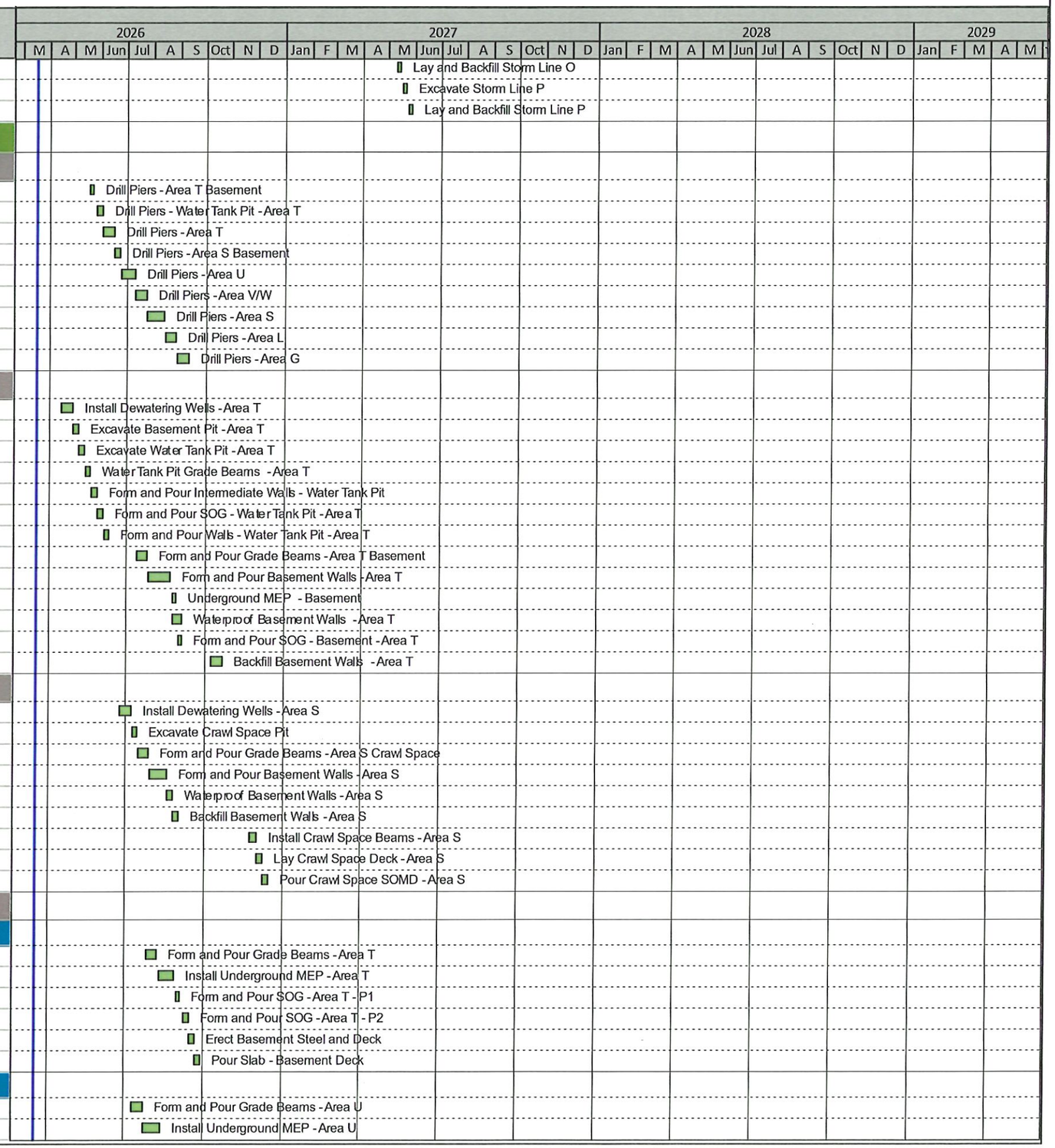

OK County Adult Detention Center - Jail - CM Clarification # 6

Activity ID	Activity Name	Orig Dur	Start	Finish
A1970	Pour SOG - Area U - Pour 1	10	14-Aug-26	27-Aug-26
Area V/W		75	24-Jul-26	06-Nov-26
A1890	Form and Pour Grade Beams - Area V/W	10	24-Jul-26	06-Aug-26
A16350	Install Underground MEP - Area V/W	30	07-Aug-26	18-Sep-26
A16400	Excavate Pit - Area V	5	07-Aug-26	13-Aug-26
A16410	Form and Pour Stem Walls - Pit - Area V	5	14-Aug-26	20-Aug-26
A16420	Pour SOG - Pit - Area V	5	21-Aug-26	27-Aug-26
A1980	Pour SOG - Area V/W - P1	5	21-Sep-26	25-Sep-26
A2080	Form and Pour Platform	5	28-Sep-26	02-Oct-26
A2040	Pour SOG - Area V/W - P2	10	05-Oct-26	16-Oct-26
A2050	Pour SOG - Area V/W - P3	10	19-Oct-26	30-Oct-26
A2060	Pour SOG - Area V/W - P4	5	02-Nov-26	06-Nov-26
Area S		90	14-Aug-26	22-Dec-26
A1910	Form and Pour Grade Beams - Area S	10	14-Aug-26	27-Aug-26
A2010	Install Underground MEP - Area S	25	11-Sep-26	15-Oct-26
A1940	Pour SOG - Area S - P1	10	09-Nov-26	20-Nov-26
A2090	Pour SOG - Area S - P2	10	23-Nov-26	08-Dec-26
A2100	Pour SOG - Area S - P3	10	09-Dec-26	22-Dec-26
Area L		107	28-Aug-26	01-Feb-27
A1900	Form and Pour Grade Beams - Area L	10	28-Aug-26	11-Sep-26
A16360	Install Underground MEP - Area L	15	23-Oct-26	12-Nov-26
A1990	Pour SOG - Area L - P1	12	13-Nov-26	02-Dec-26
A2110	Pour SOG - Area L - P2	10	03-Dec-26	16-Dec-26
A2120	Excavate Retaining Walls - Loading Dock - Area L	8	17-Dec-26	29-Dec-26
A21820	Pour SOG - Area L - P3	10	17-Dec-26	31-Dec-26
A2130	Form & Pour Retaining Walls - Loading Dock - Area L	10	30-Dec-26	13-Jan-27
A2140	Grade and Form Loading Dock Ramps - Area L	8	14-Jan-27	25-Jan-27
A2150	Form and Pour Loading Dock Ramps - Area L	5	26-Jan-27	01-Feb-27
Area G		134	14-Sep-26	24-Mar-27
A20490	Form and Pour Grade Beams - Area G	10	14-Sep-26	25-Sep-26
A20500	Install Underground MEP - Area G	15	13-Nov-26	07-Dec-26
A20510	Pour SOG - Area G - P1	15	08-Dec-26	29-Dec-26
A20520	Pour SOG - Area G - P2	15	30-Dec-26	20-Jan-27
A20600	Pour SOG - Area G - P3	15	21-Jan-27	10-Feb-27
A21830	Pour SOG - Area G - P4	15	11-Feb-27	03-Mar-27
A21840	Pour SOG - Area G - P5	15	04-Mar-27	24-Mar-27
Precast/Structure		211	22-Oct-26	20-Aug-27
Precast		126	22-Oct-26	21-Apr-27
A16590	Erect Precast - Area T	10	22-Oct-26	04-Nov-26
A17520	Erect Precast - Area U	15	05-Nov-26	25-Nov-26
A16430	Erect Precast - Area W/V	20	30-Nov-26	28-Dec-26
A16520	Erect Precast - Area S - South Half	10	29-Dec-26	12-Jan-27
A19430	Erect Precast - Area L - South Half	10	02-Feb-27	15-Feb-27
A19440	Erect Precast - Area L - North Half	10	16-Feb-27	01-Mar-27
A17510	Erect Precast - Area S - North Half	10	02-Mar-27	15-Mar-27
A16690	Erect Precast Cells	5	04-Mar-27	10-Mar-27
A19490	Erect Precast - Area G	20	25-Mar-27	21-Apr-27
Area T		52	05-Nov-26	21-Jan-27
A16600	Install Roof Joists - Area T	12	05-Nov-26	20-Nov-26

OK County Adult Detention Center - Jail - CM Clarification # 6

Activity ID	Activity Name	Orig Dur	Start	Finish
A16610	Lay Roof Decking - Area T	5	23-Nov-26	01-Dec-26
A16630	Install SOG Leave Outs	10	02-Dec-26	15-Dec-26
A16620	Remove Precast Bracing - Area T	5	16-Dec-26	22-Dec-26
A17120	Build Priority CMU Wals - Area T	10	23-Dec-26	07-Jan-27
A17490	Build CMU Wals - Area T	10	08-Jan-27	21-Jan-27
Area U		55	30-Nov-26	16-Feb-27
A16440	Install Roof Joists - Area U	20	30-Nov-26	28-Dec-26
A16450	Lay Roof Decking - Area U	10	29-Dec-26	12-Jan-27
A21720	Install SOG Leave Outs - Area U	10	13-Jan-27	26-Jan-27
A16460	Remove Precast Bracing - Area U	5	27-Jan-27	02-Feb-27
A16680	Build CMU Wals - Area U	10	03-Feb-27	16-Feb-27
Area V/W		68	29-Dec-26	02-Apr-27
A16510	Erect HSS Columns - Area V	5	29-Dec-26	05-Jan-27
A16480	Install Roof Joists - Area V	15	06-Jan-27	26-Jan-27
A16500	Lay Roof Decking - Area V	8	27-Jan-27	05-Feb-27
A18620	Set Roof Units - Area V	5	08-Feb-27	12-Feb-27
A21660	Install SOG Leave Outs	10	08-Feb-27	19-Feb-27
A16490	Remove Precast Bracing	5	22-Feb-27	26-Feb-27
A16720	Build CMU Wals - Area V/W	25	01-Mar-27	02-Apr-27
Area S		85	16-Mar-27	14-Jul-27
A16560	Erect HSS Columns - Area S	6	16-Mar-27	23-Mar-27
A16570	Install Roof Joists - Area S	10	24-Mar-27	06-Apr-27
A17450	Lay Roof Decking - Area S	10	07-Apr-27	20-Apr-27
A18630	Set Roof Units - Area S	5	21-Apr-27	27-Apr-27
A21710	Install SOG Leave Outs - Area S	10	21-Apr-27	04-May-27
A16580	Remove Precast Bracing - Area S	5	05-May-27	11-May-27
A17430	Build Priority CMU Wals - Area S	10	12-May-27	25-May-27
A17440	Build CMU Wals - Area S	30	02-Jun-27	14-Jul-27
Area L		65	02-Mar-27	01-Jun-27
A16670	Install HSS Columns - Area L	10	02-Mar-27	15-Mar-27
A16640	Install Roof Joists - Area L	10	16-Mar-27	29-Mar-27
A16650	Lay Roof Decking - Area L	10	30-Mar-27	12-Apr-27
A18640	Set Roof Units - Area L	5	13-Apr-27	19-Apr-27
A21700	Install SOG Leave Outs - Area L	10	13-Apr-27	26-Apr-27
A16660	Remove Precast Bracing - Area L	5	27-Apr-27	03-May-27
A17460	Build CMU Wals - Area L	20	04-May-27	01-Jun-27
Area G		85	22-Apr-27	20-Aug-27
A20630	Erect Steel - Mezz Deck - Area G	10	22-Apr-27	05-May-27
A20970	Lay & Detail Mezz Deck - Area G	5	06-May-27	12-May-27
A21680	Pour SOMD - Mezz - Area G	5	13-May-27	19-May-27
A21670	Set Mezz MEP Equipment - Area G	5	20-May-27	26-May-27
A20640	Install Roof Joists - Area G	15	27-May-27	17-Jun-27
A20650	Lay Roof Decking - Area G	10	18-Jun-27	01-Jul-27
A21690	Install SOG Leave Outs - Area G	10	02-Jul-27	16-Jul-27
A20670	Remove Precast Bracing - Area G	5	19-Jul-27	23-Jul-27
A20660	Build CMU Wals - Area G	20	26-Jul-27	20-Aug-27
Exterior		199	23-Dec-26	04-Oct-27
Area T		73	23-Dec-26	06-Apr-27
A19340	Finish Misc Utility Connections - Area T	20	23-Dec-26	21-Jan-27

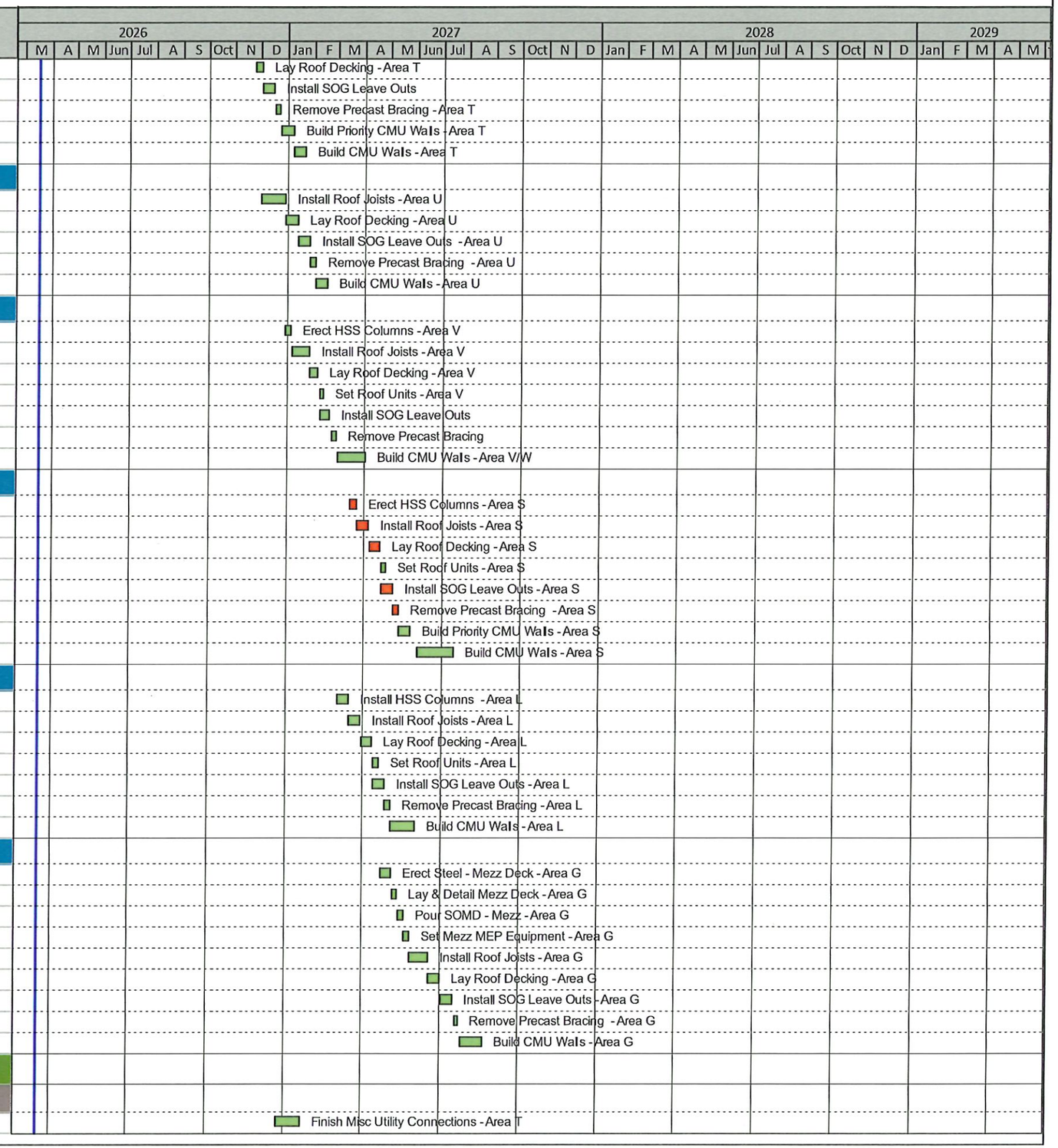

OK County Adult Detention Center - Jail - CM Clarification # 6

Activity ID	Activity Name	Orig Dur	Start	Finish
A18360	Install Roofing - Area T	10	13-Jan-27	26-Jan-27
A18370	Install Exterior Doors and Louvers - Area T	10	27-Jan-27	09-Feb-27
A18400	Install Overhead Doors - Area T	5	27-Jan-27	02-Feb-27
A18380	Place Elastomeric Coating - Area T	10	10-Feb-27	23-Feb-27
A18390	Install Exterior Lighting - Area T	15	24-Feb-27	16-Mar-27
A19250	Install Exterior Security - Area T	15	17-Mar-27	06-Apr-27
Area U		45	13-Jan-27	16-Mar-27
A18410	Install Roofing - Area U	10	13-Jan-27	26-Jan-27
A18420	Install Exterior Doors and Louvers - Area U	10	27-Jan-27	09-Feb-27
A18440	Place Elastomeric Coating - Area U	5	10-Feb-27	16-Feb-27
A19270	Install Exterior Lighting - Area U	10	17-Feb-27	02-Mar-27
A19260	Install Exterior Security - Area U	10	03-Mar-27	16-Mar-27
Area V/W		62	15-Feb-27	11-May-27
A18450	Install Roofing - Area V/W	12	15-Feb-27	02-Mar-27
A18460	Install Exterior Doors and Louvers - Area V/W	10	03-Mar-27	16-Mar-27
A18470	Install Overhead Doors - Area V/W	5	03-Mar-27	09-Mar-27
A18580	Install Exterior Windows - Area V/W	10	10-Mar-27	23-Mar-27
A18480	Place Elastomeric Coating - Area V/W	15	17-Mar-27	06-Apr-27
A19280	Install Exterior Lighting - Area V/W	10	07-Apr-27	20-Apr-27
A19290	Install Exterior Security - Area V/W	15	21-Apr-27	11-May-27
Area L		62	20-Apr-27	16-Jul-27
A18530	Install Roofing - Area L	12	20-Apr-27	05-May-27
A18540	Install Exterior Doors and Louvers - Area L	10	06-May-27	19-May-27
A18550	Install Overhead Doors - Area L	5	06-May-27	12-May-27
A18600	Install Exterior Windows - Area L	10	06-May-27	19-May-27
A18560	Place Elastomeric Coating - Area L	15	20-May-27	10-Jun-27
A19320	Install Exterior Lighting - Area L	10	11-Jun-27	24-Jun-27
A19330	Install Exterior Security - Area L	15	25-Jun-27	16-Jul-27
Area S		71	28-Apr-27	06-Aug-27
A18490	Install Roofing - Area S	12	28-Apr-27	13-May-27
A18500	Install Exterior Doors and Louvers - Area S	10	14-May-27	27-May-27
A18590	Install Exterior Windows - Area S	10	20-May-27	03-Jun-27
A18520	Place Elastomeric Coating - Area S	15	28-May-27	18-Jun-27
A19300	Install Exterior Lighting - Area S	10	21-Jun-27	02-Jul-27
A19310	Install Exterior Security - Area S	15	19-Jul-27	06-Aug-27
Area G		65	02-Jul-27	04-Oct-27
A20530	Install Roofing - Area G	15	02-Jul-27	23-Jul-27
A20540	Install Exterior Doors and Louvers - Area G	10	26-Jul-27	06-Aug-27
A20550	Install Exterior Windows - Area G	10	26-Jul-27	06-Aug-27
A20560	Place Elastomeric Coating - Area G	15	09-Aug-27	27-Aug-27
A20570	Install Exterior Lighting - Area G	10	30-Aug-27	13-Sep-27
A20580	Install Exterior Security - Area G	15	14-Sep-27	04-Oct-27
Rough-Ins		296	05-Nov-26	07-Jan-28
Area T		257	05-Nov-26	09-Nov-27
Conditioned Air		257	05-Nov-26	09-Nov-27
Exterior		217	05-Nov-26	14-Sep-27
Exterior Cooling Tower		217	05-Nov-26	14-Sep-27
A18170	Install Cooling Tower Plasters	10	05-Nov-26	18-Nov-26

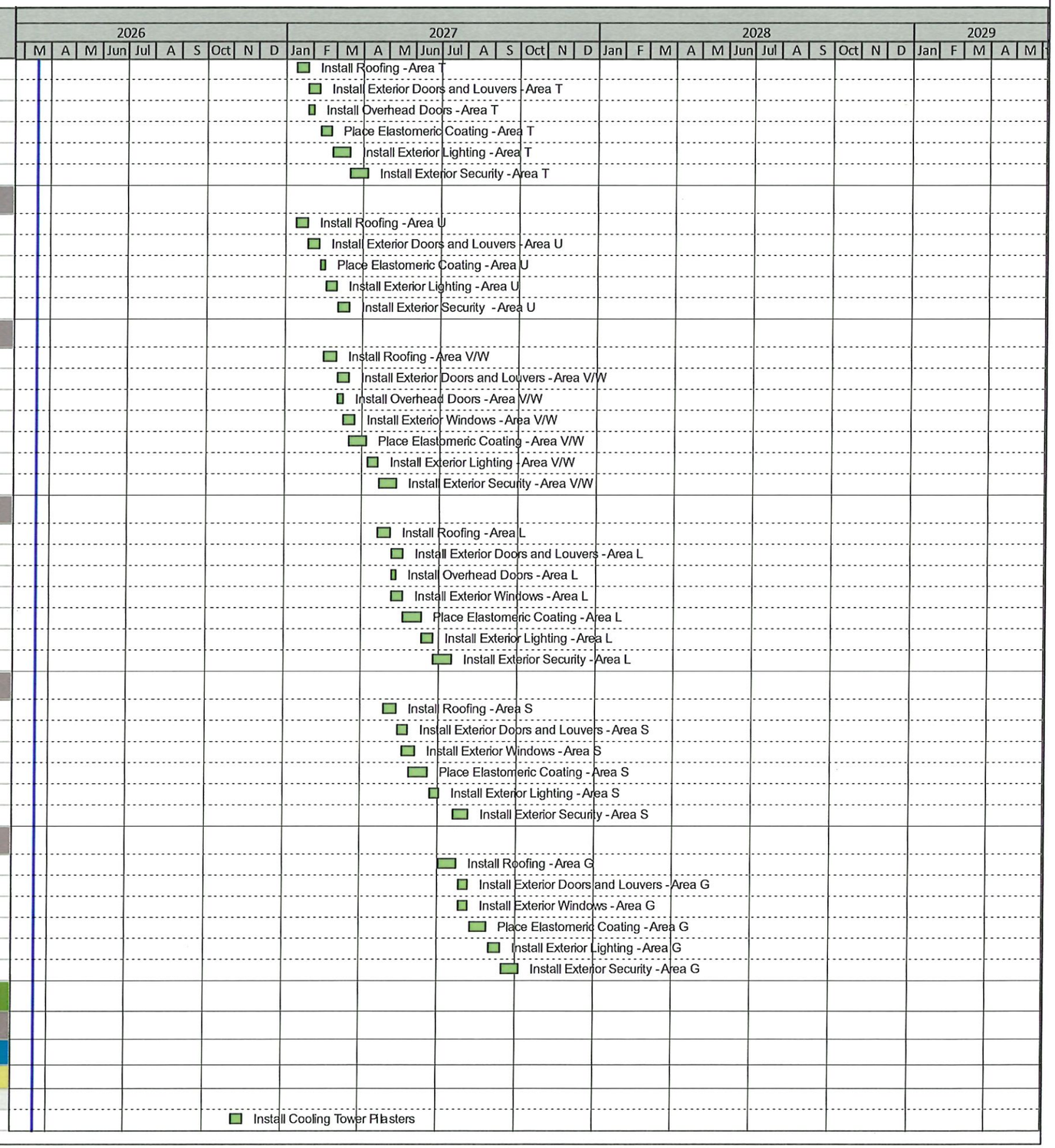

OK County Adult Detention Center - Jail - CM Clarification # 6

Activity ID	Activity Name	Orig Dur	Start	Finish
A18180	Prep & Pour SOG at Cooling Towers	10	19-Nov-26	04-Dec-26
A17970	Excavate and Install Conduit for UG Feeds	10	22-Dec-26	06-Jan-27
A17570	Pipe Condensing Lines Under Cooling Towers	20	07-Jan-27	03-Feb-27
A17590	Install Cooling Towers Structure	15	04-Feb-27	24-Feb-27
A17670	Set Cooling Towers	10	25-Feb-27	10-Mar-27
A17690	Pipe Condensing Line at Yard to Basement	20	11-Mar-27	07-Apr-27
A18110	Pipe & Fit Connections to Cooling Towers	20	08-Apr-27	05-May-27
A17980	Pull Wire For VFDs/Equipment	10	17-May-27	28-May-27
A17990	Terminate Wiring at VFDs/Equipment	10	01-Jun-27	14-Jun-27
A18020	Equipment Start Up	10	31-Aug-27	14-Sep-27
Exterior Hydronic Lines to Area U		85	12-Apr-27	10-Aug-27
A18120	Pour & Place MEP Truss Footings	10	12-Apr-27	23-Apr-27
A17630	Erect MEP Truss/Structure	15	26-Apr-27	14-May-27
A17640	Install Hangers/Supports for MEP Piping	10	17-May-27	28-May-27
A17820	Run Chilled and Heating Lines at Truss	30	01-Jun-27	13-Jul-27
A17810	Run Domestic Water Supply & Return at Truss	10	14-Jul-27	27-Jul-27
A18140	Insulate & Jacket Hydronic & Water Lines	10	28-Jul-27	10-Aug-27
A18150	Make Connections from Truss to CUP Equipment	10	28-Jul-27	10-Aug-27
Exterior Air Cooled Chillers		65	07-Dec-26	09-Mar-27
A21790	Form & Pour Mat Foundation Pads	10	07-Dec-26	18-Dec-26
A21800	Form & Pour Exterior SOG at Chillers	10	21-Dec-26	05-Jan-27
A21750	Set Air Cooled Chillers	10	06-Jan-27	19-Jan-27
A21760	Pipe Chilled Water Lines to CUP	15	20-Jan-27	09-Feb-27
A21770	Pipe Connections to Chillers	10	10-Feb-27	23-Feb-27
A21780	Insulate & Jacket Hydronic Lines	10	24-Feb-27	09-Mar-27
Interior		215	08-Jan-27	09-Nov-27
Basement Condensing		60	21-Jan-27	14-Apr-27
A17680	Install Overhead Fire Supression - Basement	5	21-Jan-27	27-Jan-27
A17700	Install Overhead Conduit	10	28-Jan-27	10-Feb-27
A17620	Pipe Overhead Condensing Lines - Basement	15	11-Feb-27	03-Mar-27
A17660	Insulate Condensing Lines	5	04-Mar-27	10-Mar-27
A17650	Set and Fit Condensing Pumps	15	11-Mar-27	31-Mar-27
A18160	Pull Wire for VFDs/Equipment	10	01-Apr-27	14-Apr-27
Chiller & Pump Room		195	08-Jan-27	12-Oct-27
A17540	Install Overhead Plumbing - Storm	10	08-Jan-27	21-Jan-27
A17710	Install Overhead Fire Suppression	15	22-Jan-27	11-Feb-27
A17720	Rough In Overhead Electrical Branch Lines	20	12-Feb-27	11-Mar-27
A17730	Install Overhead High Duct Work	25	12-Mar-27	15-Apr-27
A17740	Insulate Duct Work	10	16-Apr-27	29-Apr-27
A17750	Install CUP AHUs	10	30-Apr-27	13-May-27
A17760	Install Overhead Hydronic Lines	35	30-Apr-27	18-Jun-27
A17800	Complete Hydronic Piping to AHUs	15	14-May-27	04-Jun-27
A17770	Insulate Hydronic Lines	15	21-Jun-27	12-Jul-27
A17950	Pull Wire to VFDs/Equipment	10	21-Jun-27	02-Jul-27
A17780	Install and Fit Water Cooled Chillers	10	13-Jul-27	26-Jul-27
A17790	Set and Fit Chilled Water Pumps	10	27-Jul-27	09-Aug-27
A17960	Terminate Wiring to Equipment	15	27-Jul-27	16-Aug-27
A18010	Equiment Start Up	10	17-Aug-27	30-Aug-27
A18000	Flush and Circulate Chilled Water Lines	20	15-Sep-27	12-Oct-27
Boiler Room		215	08-Jan-27	09-Nov-27
A17830	Install Overhead Fire Suppression	5	08-Jan-27	14-Jan-27

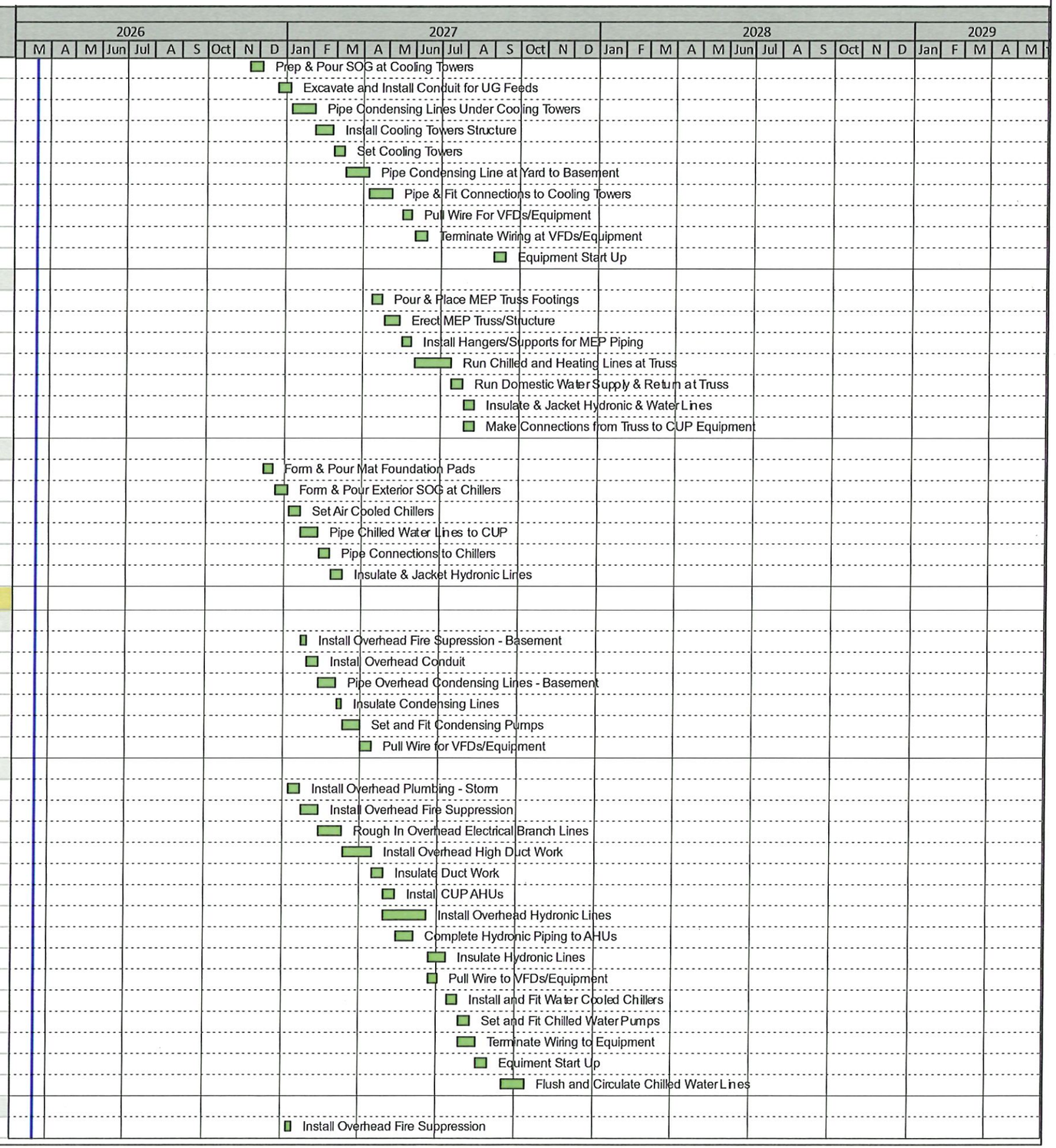

Activity ID	Activity Name	Orig Dur	Start	Finish
A17840	Install Overhead Conduit	5	12-Mar-27	18-Mar-27
A17850	Install Overhead Gas	15	19-Mar-27	08-Apr-27
A17910	Pull Wire to Equipment/VFDs	10	19-Mar-27	01-Apr-27
A17860	Install Overhead Heating Water Piping	20	09-Apr-27	06-May-27
A17870	Install Boiler Flues	15	07-May-27	27-May-27
A17890	Insulate Heating Water Lines	10	07-May-27	20-May-27
A17880	Install Duct	10	28-May-27	11-Jun-27
A17900	Insulate Duct	5	14-Jun-27	18-Jun-27
A17920	Set Heating Water Pumps - Pipe and Fit	10	21-Jun-27	02-Jul-27
A17930	Set Boilers - Pipe and Fit	15	06-Jul-27	26-Jul-27
A17940	Terminate Wiring to VFDs/Equipment	5	27-Jul-27	02-Aug-27
A18030	Equipment Start Up	5	03-Aug-27	09-Aug-27
A18040	Flush and Circulate Heating Water Lines	20	13-Oct-27	09-Nov-27
Permanent Power- CUP		138	05-Nov-26	21-May-27
A17300	Excavate and Install Underground Electrical at CUP Yard	5	05-Nov-26	11-Nov-26
A17280	Excavate for Main Power Feeds - CUP to Area U	5	12-Nov-26	18-Nov-26
A17290	Install Buried Main Power Feeds to Area U	10	19-Nov-26	04-Dec-26
A17310	Set Medium Voltage Transformers (OGE)	5	22-Dec-26	29-Dec-26
A17110	Set Switchgear	5	05-Apr-27	09-Apr-27
A17230	Place Transformers - Electrical Room	5	12-Apr-27	16-Apr-27
A17240	Set ATS	5	12-Apr-27	16-Apr-27
A17320	Pull, Test and Terminate Cabling from MV Transformer to Switchgear	10	12-Apr-27	23-Apr-27
A17220	Set Generators	8	19-Apr-27	28-Apr-27
A17340	Pull Cable from NP Transformer to Area U Distribution Panel	15	19-Apr-27	07-May-27
A17330	Pull, Test and Terminate Cabling from Switchgear to NP Transformer	15	26-Apr-27	14-May-27
A17350	Pull Cabling from Generator to ATS	10	29-Apr-27	12-May-27
A17360	Energize Distribution Panel - Area U - Permanent Power	5	17-May-27	21-May-27
Area U		201	04-Feb-27	16-Nov-27
A16740	Plumbing Overhead Rough In - Storm - Area U	8	04-Feb-27	15-Feb-27
A16730	Electrical Rough In - CMU Walls - Area U	5	05-Feb-27	11-Feb-27
A16770	Electrical Room Build Out - Area U	15	12-Feb-27	04-Mar-27
A16780	Plumbing Overhead Rough In - Domestic - Area U	20	16-Feb-27	15-Mar-27
A16800	Hydronic Overhead Rough In - Area U	10	16-Feb-27	01-Mar-27
A16760	Duct Overhead Rough In - Area U	15	02-Mar-27	22-Mar-27
A17170	Hang VAVs - Area U	5	02-Mar-27	08-Mar-27
A16790	Electrical Overhead Rough In - Area U	10	05-Mar-27	18-Mar-27
A17150	Insulate Overhead Systems - Area U	15	16-Mar-27	05-Apr-27
A17180	Pull Branch Wire - Area U	10	19-Mar-27	01-Apr-27
A16750	Fire Suppression Overhead Rough In - Area U	10	23-Mar-27	05-Apr-27
A17160	Set AHUs - Area U	5	06-Apr-27	12-Apr-27
A17370	Terminate Equipment Wiring - Area U	5	13-Apr-27	19-Apr-27
A17530	Start Up Mechanical Equipment - Area U	5	11-Aug-27	17-Aug-27
A17550	Circulate Hydronics for Conditioned Air - Area U	5	10-Nov-27	16-Nov-27
Area V/W		90	01-Mar-27	06-Jul-27
A16820	Plumbing Overhead Rough In - Storm - Area V/W	10	01-Mar-27	12-Mar-27
A16860	Plumbing Overhead Rough In - Domestic - Area V/W	15	15-Mar-27	02-Apr-27
A16870	Hydronic Overhead Rough In - Area V/W	20	15-Mar-27	09-Apr-27
A16840	Electrical Rough In - CMU Walls - Area V/W	20	05-Apr-27	30-Apr-27
A16850	Electrical Room Build Out - Area V/W	15	05-Apr-27	23-Apr-27
A16830	Set HM/Detention Frames in CMU - Area V/W	40	05-Apr-27	28-May-27

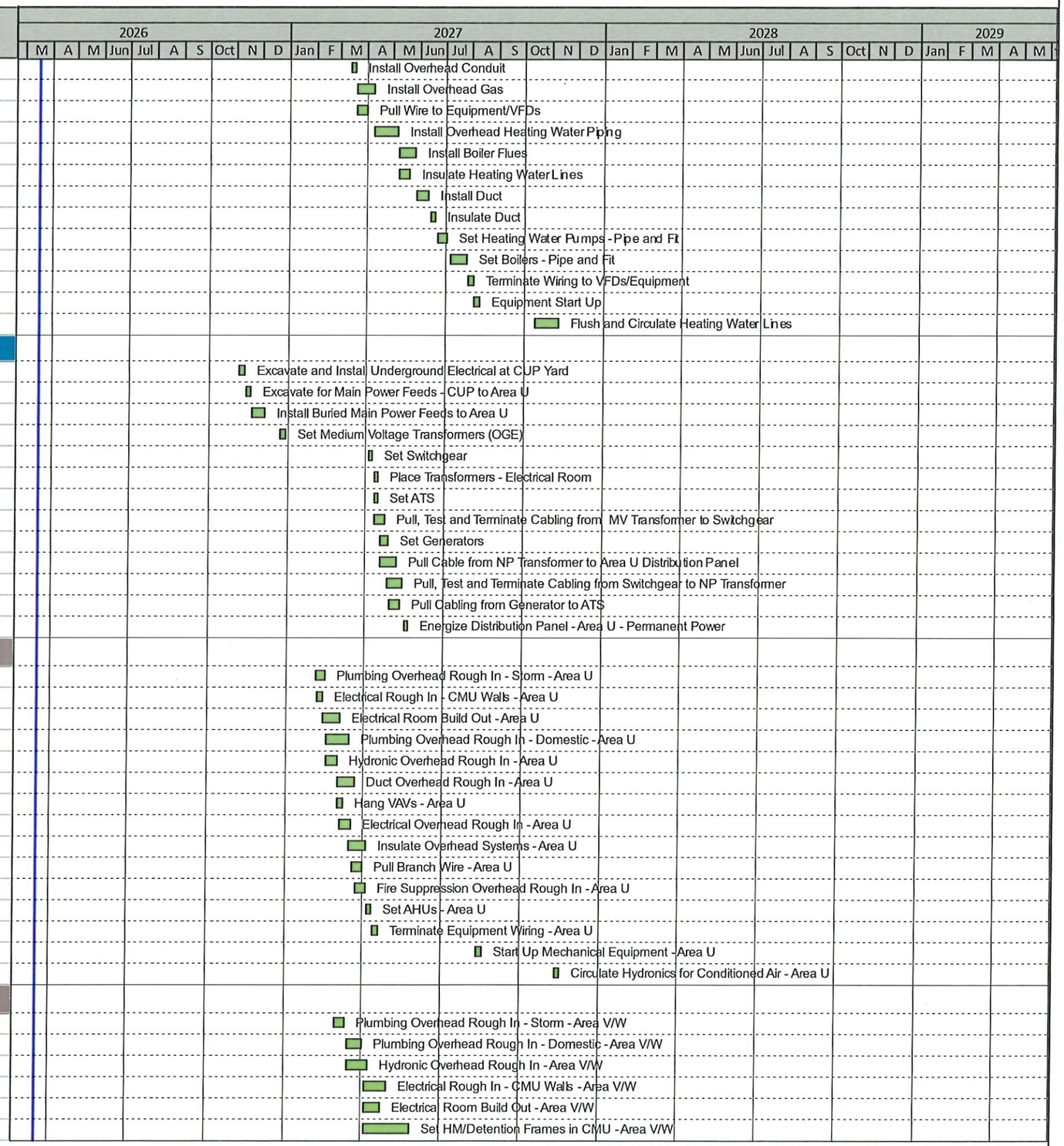

OK County Adult Detention Center - Jail - CM Clarification # 6

Activity ID	Activity Name	Orig Dur	Start	Finish
A16880	Duct Overhead Rough In - Area V/W	25	12-Apr-27	14-May-27
A17260	Hang VAVs - Area V/W	10	12-Apr-27	23-Apr-27
A17190	Insulate Overhead Systems - Area V/W	20	19-Apr-27	14-May-27
A16900	Fire Suppression Overhead Rough In - Area V/W	20	26-Apr-27	21-May-27
A16890	Electrical Overhead Rough In - Area V/W	25	26-Apr-27	28-May-27
A17380	Pull Branch Wiring - Area V/W	15	01-Jun-27	21-Jun-27
A17390	Terminate Equipment Wiring - Area V/W	10	22-Jun-27	06-Jul-27
A18340	Pull Fire Alarm Cable - Area V/W	10	22-Jun-27	06-Jul-27
Area S		156	26-May-27	07-Jan-28
A16950	Electrical Room Build Out - Area S	10	26-May-27	09-Jun-27
A16920	Plumbing Overhead Rough In - Storm - Area S	10	27-May-27	10-Jun-27
A16990	Electrical Overhead Rough In - Area S	25	10-Jun-27	15-Jul-27
A16960	Plumbing Overhead Rough In - Domestic - Area S	25	11-Jun-27	16-Jul-27
A16970	Hydronic Overhead Rough In - Area S	35	11-Jun-27	30-Jul-27
A16930	Set HM/Detention Frames in CMU - Area S	15	15-Jul-27	04-Aug-27
A16940	Electrical Rough In - CMU Walls - Area S	15	16-Jul-27	05-Aug-27
A17130	Plumbing Rough In - Gas - Area S	10	19-Jul-27	30-Jul-27
A16980	Duct Overhead Rough In - Area S	35	02-Aug-27	20-Sep-27
A17210	Pull Branch Wire - Area S	20	06-Aug-27	02-Sep-27
A17400	Pull Fire Alarm Cable - Area S	10	03-Sep-27	17-Sep-27
A17000	Fire Suppression Overhead Rough In - Area S	20	21-Sep-27	18-Oct-27
A17010	Hang Kitchen Hoods - Area S	10	21-Sep-27	04-Oct-27
A17140	Insulate Overhead Systems - Area S	20	21-Sep-27	18-Oct-27
A17200	Set AHU - Area S	5	21-Sep-27	27-Sep-27
A16700	Install Coolers - Area S	45	19-Oct-27	22-Dec-27
A17410	Terminate Wiring at Equipment - Area S	10	23-Dec-27	07-Jan-28
Permanent Power - Area S		48	26-May-27	03-Aug-27
Normal Power		40	26-May-27	22-Jul-27
A18050	Set OG&E Disconnects	5	26-May-27	02-Jun-27
A18060	Set Switchgears - Normal Power	5	03-Jun-27	09-Jun-27
A18070	Set Transformers - Normal Power	5	10-Jun-27	16-Jun-27
A18080	Pull, Test & Terminate from BCC Transformers to Disc - Normal	8	17-Jun-27	28-Jun-27
A18200	Set and Pipe Distribution Panel	10	17-Jun-27	30-Jun-27
A18090	Pull, Test & Terminate from Switchgear to Transformer	8	29-Jun-27	09-Jul-27
A18210	Pull Wire from Transformer to Distribution Panel	10	01-Jul-27	15-Jul-27
A18220	Energize Distribution Board	5	16-Jul-27	22-Jul-27
UPS/Standby Power		43	03-Jun-27	03-Aug-27
A18100	Set Exterior Switchboard Disconnects	5	03-Jun-27	09-Jun-27
A18130	Set Generators	5	10-Jun-27	16-Jun-27
A18260	Set Switchgears - Standby	5	10-Jun-27	16-Jun-27
A18270	Set ATS	5	17-Jun-27	23-Jun-27
A18230	Pull, Test & Terminate Cabling Disc to Switchgear	10	17-Jun-27	30-Jun-27
A18280	Set Transformers - UPS	5	17-Jun-27	23-Jun-27
A18290	Pull, Test and Terminate from BCC Transformer to Disc - Standby	10	24-Jun-27	08-Jul-27
A18310	Set Distribution Panel and Pipe	15	24-Jun-27	15-Jul-27
A18300	Pull, Test & Terminate Cabling Switchgear to Transformer	10	01-Jul-27	15-Jul-27
A18240	Pull and Terminate Cabling from ATS to Generator	8	09-Jul-27	20-Jul-27
A18320	Pull Wire from Transformer to Distro Panel	8	16-Jul-27	27-Jul-27
A18330	Energize Distribution Panel	5	28-Jul-27	03-Aug-27
Area L		73	29-Apr-27	11-Aug-27

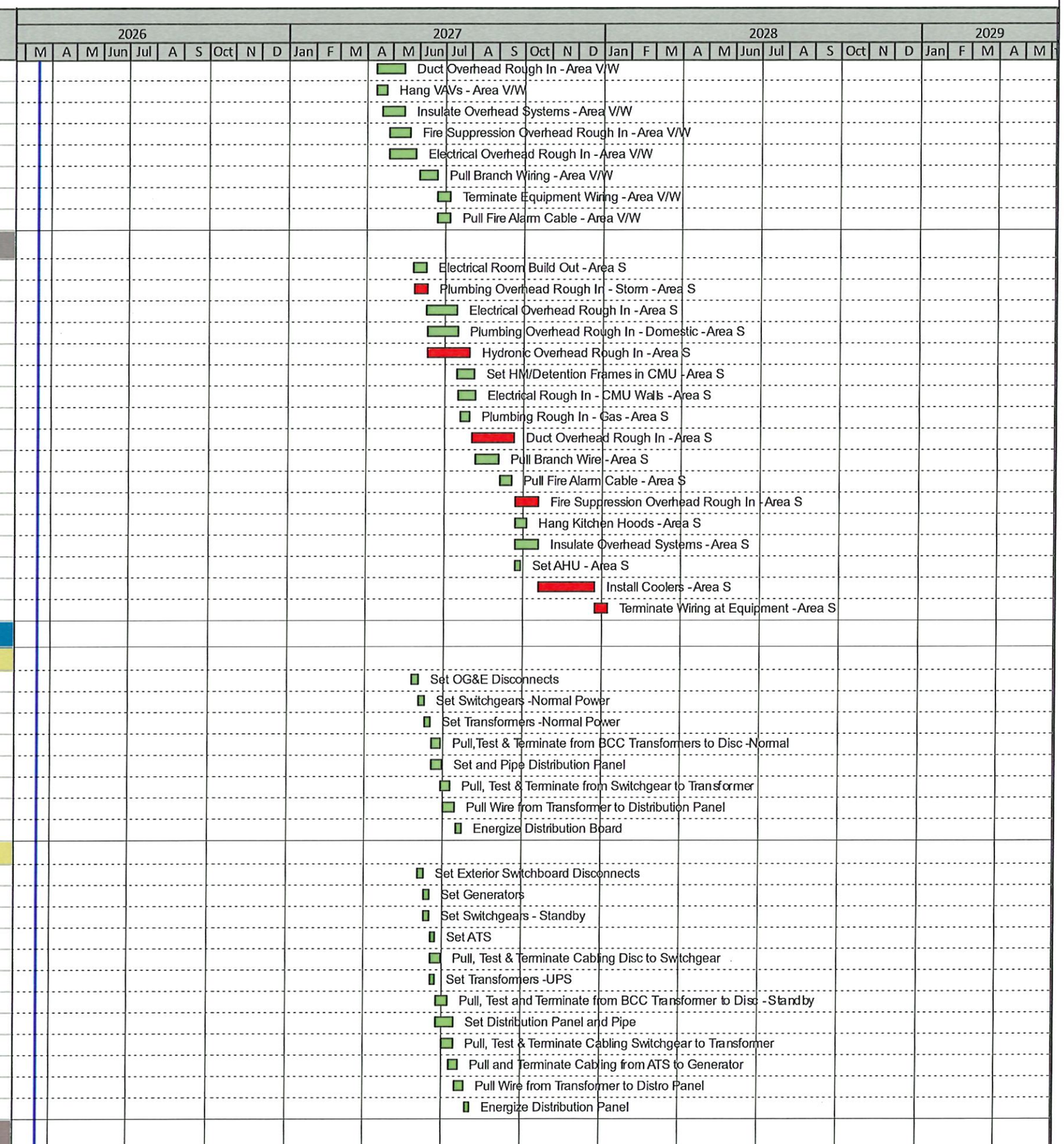

OK County Adult Detention Center - Jail - CM Clarification # 6

Activity ID	Activity Name	Orig Dur	Start	Finish
A17030	Plumbing Overhead Rough In - Storm - Area L	8	29-Apr-27	10-May-27
A17050	Set HM/Detention Frames in CMU - Area L	15	04-May-27	24-May-27
A17060	Plumbing Overhead Rough In - Domestic - Area L	20	11-May-27	08-Jun-27
A17080	Hydronic Overhead Rough In - Area L	25	11-May-27	15-Jun-27
A17020	Electrical Rough In - CMU Walls - Area L	15	02-Jun-27	22-Jun-27
A17040	Electrical Room Build Out - Area L	10	02-Jun-27	15-Jun-27
A17090	Duct Overhead Rough In - Area L	20	16-Jun-27	14-Jul-27
A17070	Electrical Overhead Rough In - Area L	20	16-Jun-27	14-Jul-27
A17100	Fire Suppression Overhead Rough In - Area L	15	15-Jul-27	04-Aug-27
A17250	Pull Branch Wire - Area L	5	15-Jul-27	21-Jul-27
A17470	Insulate Overhead Lines - Area L	20	15-Jul-27	11-Aug-27
A17480	Pull Fire Alarm Cable - Area L	10	22-Jul-27	04-Aug-27
Area G		75	19-Jul-27	01-Nov-27
A20680	Plumbing Overhead Rough In - Storm - Area G	10	19-Jul-27	30-Jul-27
A20690	Plumbing Overhead Rough In - Domestic - Area G	20	02-Aug-27	27-Aug-27
A20700	Hydronic Overhead Rough In - Area G	25	02-Aug-27	03-Sep-27
A20720	Electrical Rough In - CMU Walls - Area G	15	23-Aug-27	13-Sep-27
A20730	Electrical Room Build Out - Area G	10	23-Aug-27	03-Sep-27
A20770	Set HM/Detention Frames in CMU - Area G	15	23-Aug-27	13-Sep-27
A20710	Duct Overhead Rough In - Area G	20	07-Sep-27	04-Oct-27
A20760	Electrical Overhead Rough In - Area G	20	07-Sep-27	04-Oct-27
A20740	Fire Suppression Overhead Rough In - Area G	15	05-Oct-27	25-Oct-27
A20780	Pull Branch Wire - Area G	5	05-Oct-27	11-Oct-27
A20750	Insulate Overhead Lines - Area G	20	05-Oct-27	01-Nov-27
A20790	Pull Fire Alarm Cable - Area G	10	12-Oct-27	25-Oct-27
Finishes		243	25-May-27	08-May-28
Area T		170	07-Jun-27	07-Feb-28
A18700	Hang HM Doors and Hardware - Area T	5	07-Jun-27	11-Jun-27
A18730	Install Access Control Devices - As Needed	10	14-Jun-27	25-Jun-27
A18610	Terminate Work Lighting - Area T	10	06-Jul-27	19-Jul-27
A18650	Fill and Paint CMU Walls - Area T	10	13-Oct-27	26-Oct-27
A18652	Install Fixtures in Exposed Ceilings - Area T	15	27-Oct-27	16-Nov-27
A18660	Frame Grid Ceiling - Area T	5	10-Nov-27	16-Nov-27
A18670	Set Lights in Grid Ceiling - Area T	10	17-Nov-27	02-Dec-27
A18680	Set Fire Suppression in Ceiling - Area T	10	03-Dec-27	16-Dec-27
A18690	Drop Ceiling Tile - Area T	10	17-Dec-27	03-Jan-28
A18710	Install Misc Finishes - Area T	15	04-Jan-28	24-Jan-28
A18720	Final Paint - Area T	10	25-Jan-28	07-Feb-28
Area V/W		159	01-Jun-27	17-Jan-28
A18840	Fill and Paint CMU Walls - Area V/W	20	01-Jun-27	28-Jun-27
A18870	Frame Security Ceiling - Area V/W	15	07-Jul-27	27-Jul-27
A18880	Set Lights in Grid Ceiling - Area V/W	10	28-Jul-27	10-Aug-27
A18890	Set Fire Suppression in Ceiling - Area V/W	8	18-Aug-27	27-Aug-27
A18900	Drop Ceiling Tile - Area V/W	8	30-Aug-27	09-Sep-27
A18850	Hang HM Doors and Hardware - Area V/W	15	10-Sep-27	30-Sep-27
A18910	Install Plumbing Fixtures - Area V/W	10	10-Sep-27	23-Sep-27
A19210	Trim Out/Device Out MEP - Area V/W	10	24-Sep-27	07-Oct-27
A18860	Install Access Control Devices - As Needed	15	01-Oct-27	21-Oct-27
A18920	Install Millwork - Area V/W	10	17-Nov-27	02-Dec-27

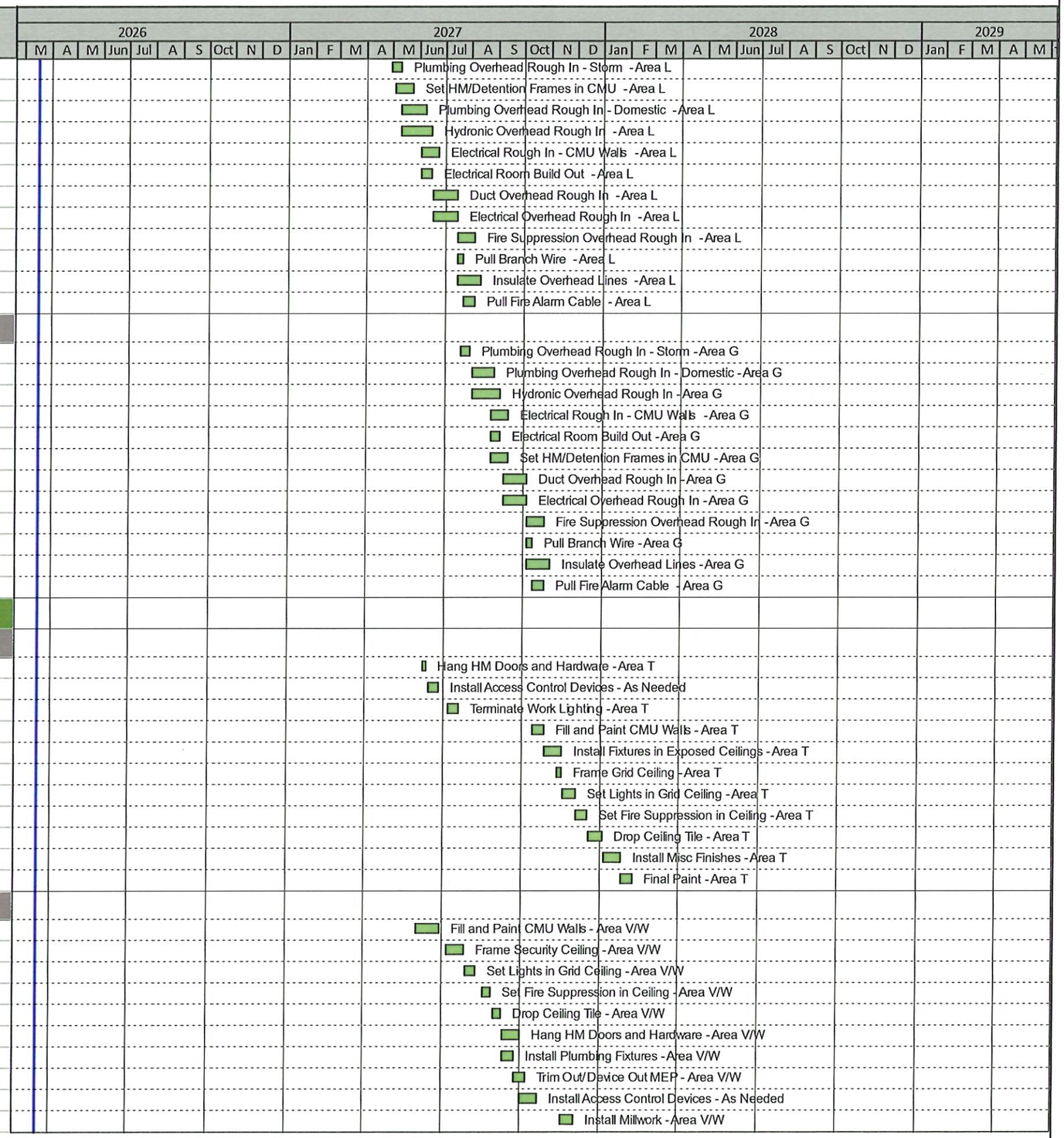

OK County Adult Detention Center - Jail - CM Clarification # 6

Activity ID	Activity Name	Orig Dur	Start	Finish
A19040	Install Misc Finishes - Area V/W	20	03-Dec-27	03-Jan-28
A18930	Final Paint - Area V/W	10	04-Jan-28	17-Jan-28
Area S		219	29-Jun-27	08-May-28
A18960	Fill and Paint CMU Walls - Area S	20	29-Jun-27	27-Jul-27
A18940	Hang HM Doors and Hardware - Area S	15	05-Aug-27	25-Aug-27
A18950	Install Access Control Devices - As Needed	15	26-Aug-27	16-Sep-27
A18970	Frame Security Ceiling - Area S	15	10-Jan-28	28-Jan-28
A18980	Set Lights in Grid Ceiling - Area S	10	31-Jan-28	11-Feb-28
A18990	Set Fire Suppression in Ceiling - Area S	8	14-Feb-28	23-Feb-28
A19000	Drop Ceiling Tile - Area S	8	24-Feb-28	06-Mar-28
A19010	Install Plumbing Fixtures - Area S	10	07-Mar-28	20-Mar-28
A19020	Install Millwork - Area S	10	07-Mar-28	20-Mar-28
A19050	Install Kitchen Equipment - Area S	10	07-Mar-28	20-Mar-28
A19060	Hook Up Kitchen Equipment - Area S	15	21-Mar-28	10-Apr-28
A19220	Trim Out/Device Out MEP - Area S	10	21-Mar-28	03-Apr-28
A19070	Install Misc Finishes - Area S	10	11-Apr-28	24-Apr-28
A19030	Final Paint - Area S	10	25-Apr-28	08-May-28
Area L		146	25-May-27	21-Dec-27
A19100	Fill and Paint CMU Walls - Area L	20	25-May-27	22-Jun-27
A19110	Frame Security Ceiling - Area L	15	12-Aug-27	01-Sep-27
A19080	Hang HM Doors and Hardware - Area L	15	26-Aug-27	16-Sep-27
A19120	Set Lights in Grid Ceiling - Area L	10	02-Sep-27	16-Sep-27
A19130	Set Fire Suppression in Ceiling - Area L	8	17-Sep-27	28-Sep-27
A19090	Install Access Control Devices - As Needed	15	17-Sep-27	07-Oct-27
A19140	Drop Ceiling Tile - Area L	8	29-Sep-27	08-Oct-27
A19150	Install Plumbing Fixtures - Area L	10	11-Oct-27	22-Oct-27
A19160	Install Millwork - Area L	10	11-Oct-27	22-Oct-27
A19170	Install Laundry Equipment - Area L	10	11-Oct-27	22-Oct-27
A19180	Hook Up Laundry Equipment - Area L	15	25-Oct-27	12-Nov-27
A19240	Trim Out/Device Out MEP - Area L	15	25-Oct-27	12-Nov-27
A19190	Install Misc Finishes - Area L	15	15-Nov-27	07-Dec-27
A19200	Final Paint - Area L	10	08-Dec-27	21-Dec-27
Area G		136	23-Aug-27	06-Mar-28
A20800	Hang HM Doors and Hardware - Area G	15	23-Aug-27	13-Sep-27
A20810	Fill and Paint CMU Walls - Area G	20	14-Sep-27	11-Oct-27
A20820	Install Access Control Devices - As Needed	15	14-Sep-27	04-Oct-27
A20830	Frame Security Ceiling - Area G	15	02-Nov-27	22-Nov-27
A20840	Set Lights in Grid Ceiling - Area G	10	23-Nov-27	08-Dec-27
A20850	Set Fire Suppression in Ceiling - Area G	8	09-Dec-27	20-Dec-27
A20860	Drop Ceiling Tile - Area G	8	21-Dec-27	03-Jan-28
A20870	Install Plumbing Fixtures - Area G	10	04-Jan-28	17-Jan-28
A20880	Install Millwork - Area G	10	04-Jan-28	17-Jan-28
A20890	Install Kitchen Equipment - Area G	10	04-Jan-28	17-Jan-28
A20900	Hook Up Kitchen Equipment - Area G	15	18-Jan-28	07-Feb-28
A20910	Trim Out/Device Out MEP - Area G	10	18-Jan-28	31-Jan-28
A20920	Install Misc Finishes - Area G	10	08-Feb-28	21-Feb-28
A20930	Final Paint - Area G	10	22-Feb-28	06-Mar-28
Hardscape / Landscape		98	30-Aug-27	19-Jan-28
West Elevation		93	30-Aug-27	12-Jan-28

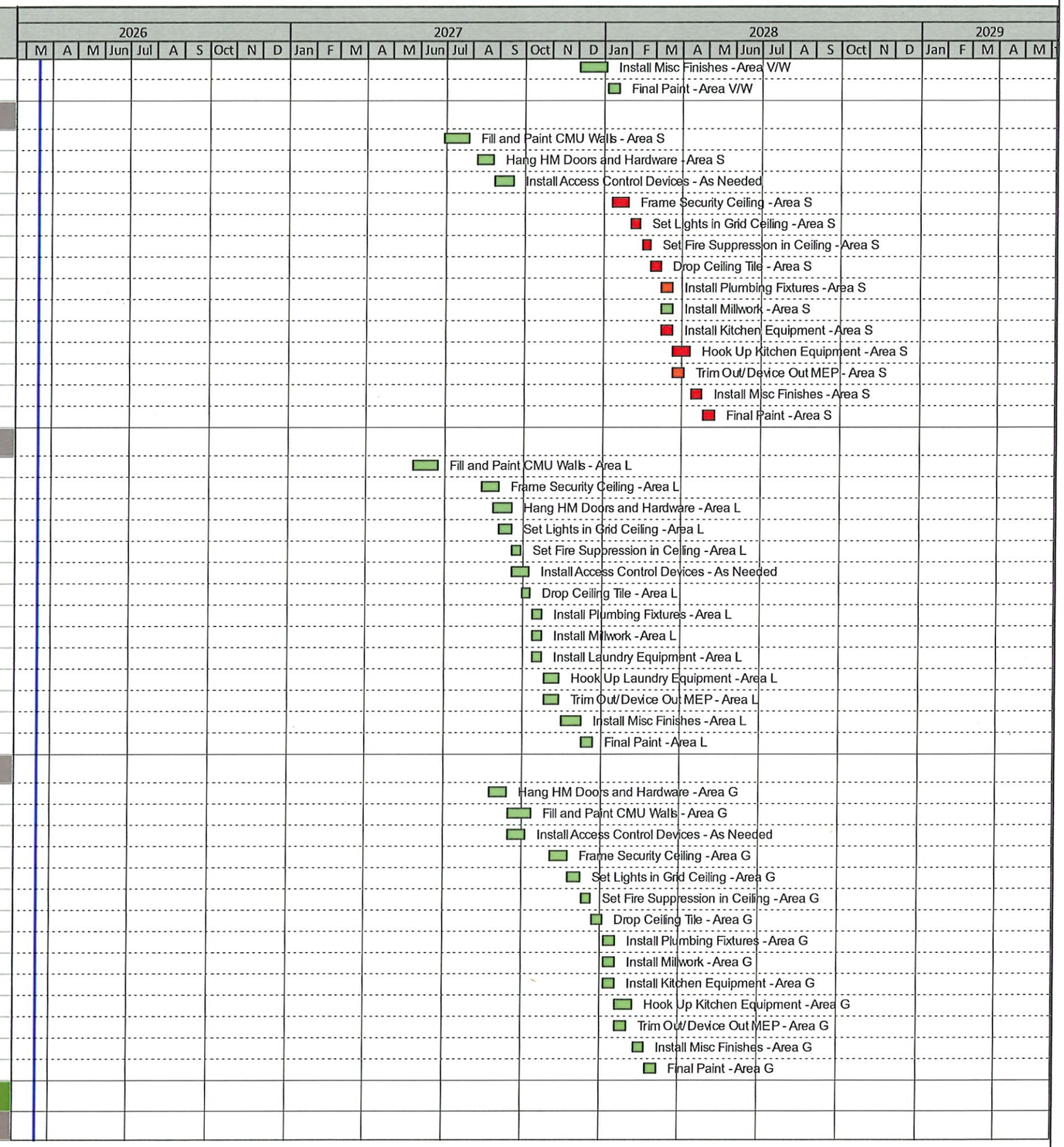

OK County Adult Detention Center - Jail - CM Clarification # 6
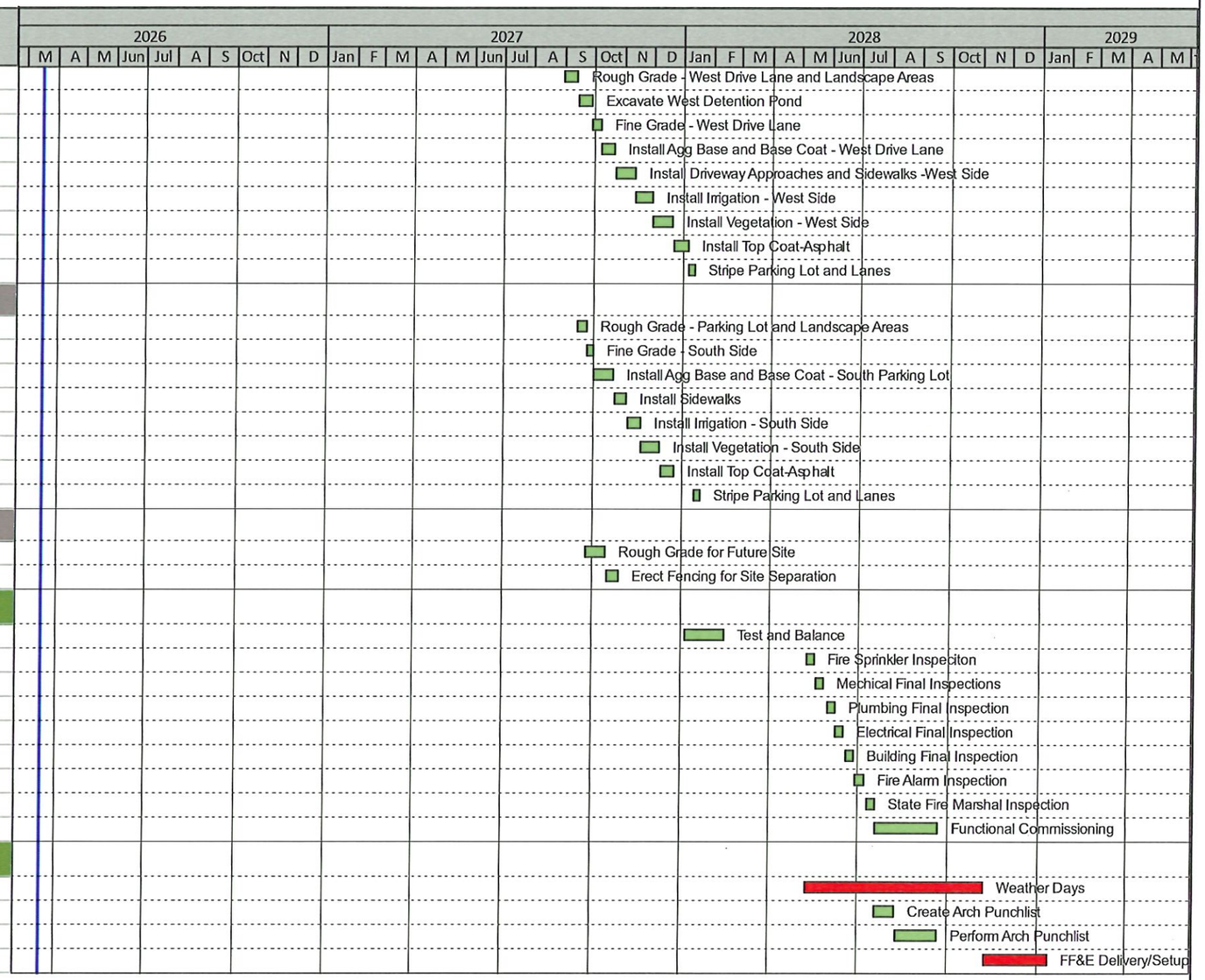
Activity ID	Activity Name	Orig Dur	Start	Finish
A3140	Rough Grade - West Drive Lane and Landscape Areas	10	30-Aug-27	13-Sep-27
A3150	Excavate West Detention Pond	10	14-Sep-27	27-Sep-27
A3160	Fine Grade - West Drive Lane	8	28-Sep-27	07-Oct-27
A3170	Install Agg Base and Base Coat - West Drive Lane	10	08-Oct-27	21-Oct-27
A3180	Install Driveway Approaches and Sidewalks -West Side	15	22-Oct-27	11-Nov-27
A3190	Install Irrigation - West Side	10	12-Nov-27	29-Nov-27
A3200	Install Vegetation - West Side	15	30-Nov-27	20-Dec-27
A19570	Install Top Coat-Asphalt	10	21-Dec-27	05-Jan-28
A19580	Stripe Parking Lot and Lanes	5	06-Jan-28	12-Jan-28
South Elevation		88	14-Sep-27	19-Jan-28
A19480	Rough Grade - Parking Lot and Landscape Areas	8	14-Sep-27	23-Sep-27
A19500	Fine Grade - South Side	5	24-Sep-27	30-Sep-27
A19510	Install Agg Base and Base Coat - South Parking Lot	15	01-Oct-27	21-Oct-27
A19520	Install Sidewalks	10	22-Oct-27	04-Nov-27
A19530	Install Irrigation - South Side	10	05-Nov-27	18-Nov-27
A19540	Install Vegetation - South Side	12	19-Nov-27	08-Dec-27
A19550	Install Top Coat-Asphalt	10	09-Dec-27	22-Dec-27
A19560	Stripe Parking Lot and Lanes	5	13-Jan-28	19-Jan-28
North & East Elevations		25	24-Sep-27	28-Oct-27
A19590	Rough Grade for Future Site	15	24-Sep-27	14-Oct-27
A19600	Erect Fencing for Site Separation	10	15-Oct-27	28-Oct-27
Testing and Commissioning		184	04-Jan-28	20-Sep-28
A2950	Test and Balance	30	04-Jan-28	14-Feb-28
A2900	Fire Sprinkler Inspeciton	7	09-May-28	17-May-28
A2920	Mechical Final Inspections	7	18-May-28	26-May-28
A2930	Plumbing Final Inspection	7	30-May-28	07-Jun-28
A2910	Electrical Final Inspection	7	08-Jun-28	16-Jun-28
A2940	Building Final Inspection	7	19-Jun-28	27-Jun-28
A2970	Fire Alarm Inspection	7	28-Jun-28	07-Jul-28
A2980	State Fire Marshal Inspection	7	10-Jul-28	18-Jul-28
A2960	Functional Commissioning	45	19-Jul-28	20-Sep-28
Closeout		172	09-May-28	12-Jan-29
A3040	Weather Days	127	09-May-28	06-Nov-28
A3000	Create Arch Punchlist	15	19-Jul-28	08-Aug-28
A3010	Perform Arch Punchlist	30	09-Aug-28	20-Sep-28
A3020	FF&E Delivery/Setup	45	07-Nov-28	12-Jan-29