

**RESOLUTION NO. 2026-2728**

A RESOLUTION ACCEPTING THE FINAL PLAT OF ARCADIA ACRES, PURSUANT TO O.S. TITLE 19 §868.8.

(A Residential Subdivision)

**WHEREAS**, the Oklahoma County Planning Commission did on June 18, 2026, approve the Final Plat of Arcadia Acres (FP-2026-03), a tract of land situated within the Northeast Quarter (NE/4) of Section Fifteen (15), Township Fourteen (14) North, Range One (1) West of the Indian Meridian (I.M.), Oklahoma County, Oklahoma and more particularly described as follows:

**A Part of the Northeast Quarter (NE/4) of Section Fifteen (15), Township Fourteen (14) North, Range One (1) West, of the Indian Meridian, Oklahoma County, Oklahoma. Beginning at a Point 827.51 feet South and 438.64 feet West of the Northeast Corner of the Northeast Quarter (NE/4); Thence South and Parallel to the East Line of the Northeast Quarter (NE/4), 496.49 feet; Thence West and Parallel to the North Line of the Northeast Quarter (NE/4), 877.36 feet; Thence North and Parallel to the East Line of the Northeast Quarter (NE/4), 496.49 feet; Thence East and Parallel to the North Line of the Northeast Quarter (NE/4), 877.36 feet to the Point of Beginning. Subject to all Easements of Record, and Subject to a 25-foot Right-of-Way Easement Along the West Side of the Aforesaid Property, for the Purpose of a Road for Ingress and Egress to all Property Located to the South of the said Real Property.**

**Location: NE 220<sup>th</sup> St. & Henney Rd. – 21802 Henney Hollow Rd. (County Highway District #3)**

**And** **WHEREAS**, there are no roads to construct within the plat.

**And** **WHEREAS**, the owner of each lot that is zoned residential will be required to obtain a building permit and comply with all permitting requirements.

**And** **NOW, THEREFORE, BE IT RESOLVED** that the Board of County Commissioners hereby accepts the Final Plat of Arcadia Acres and authorizes the plat to be placed on record.

APPROVED:

**BOARD OF COUNTY COMMISSIONERS  
OKLAHOMA COUNTY, OKLAHOMA**

\_\_\_\_\_  
Stacey Trumbo, P.E.,  
County Engineer

\_\_\_\_\_  
**Chairman**

ATTEST:

\_\_\_\_\_  
**Member**

\_\_\_\_\_  
Maressa Treat  
County Clerk

\_\_\_\_\_  
**Member**

APPROVED as to form and legality this \_\_\_\_\_ day of \_\_\_\_\_, 2026.

\_\_\_\_\_  
Assistant District Attorney

**RESOLUTION NO. 2026-2728**

**A RESOLUTION ACCEPTING THE FINAL PLAT OF ARCADIA ACRES, PURSUANT TO O.S. TITLE 19 §868.8.**

**(A Residential Subdivision)**

**WHEREAS**, the Oklahoma County Planning Commission did on June 18, 2026, approve the Final Plat of Arcadia Acres (FP-2026-03), a tract of land situated within the Northeast Quarter (NE/4) of Section Fifteen (15), Township Fourteen (14) North, Range One (1) West of the Indian Meridian (I.M.), Oklahoma County, Oklahoma and more particularly described as follows:

A Part of the Northeast Quarter (NE/4) of Section Fifteen (15), Township Fourteen (14) North, Range One (1) West, of the Indian Meridian, Oklahoma County, Oklahoma. Beginning at a Point 827.51 feet South and 438.64 feet West of the Northeast Corner of the Northeast Quarter (NE/4); Thence South and Parallel to the East Line of the Northeast Quarter (NE/4), 496.49 feet; Thence West and Parallel to the North Line of the Northeast Quarter (NE/4), 877.36 feet; Thence North and Parallel to the East Line of the Northeast Quarter (NE/4), 496.49 feet; Thence East and Parallel to the North Line of the Northeast Quarter (NE/4), 877.36 feet to the Point of Beginning. Subject to all Easements of Record, and Subject to a 25-foot Right-of-Way Easement Along the West Side of the Aforesaid Property, for the Purpose of a Road for Ingress and Egress to all Property Located to the South of the said Real Property.

**Location: NE 220<sup>th</sup> St. & Henney Rd. – 21802 Henney Hollow Rd. (County Highway District #3)**

**And**

**WHEREAS**, there are no roads to construct within the plat.

**And**

**WHEREAS**, the owner of each lot that is zoned residential will be required to obtain a building permit and comply with all permitting requirements.

**And**

**NOW, THEREFORE, BE IT RESOLVED** that the Board of County Commissioners hereby accepts the Final Plat of Arcadia Acres and authorizes the plat to be placed on record.

APPROVED:

**BOARD OF COUNTY COMMISSIONERS  
OKLAHOMA COUNTY, OKLAHOMA**

\_\_\_\_\_  
Stacey Trumbo, P.E.,  
County Engineer

\_\_\_\_\_  
**Chairman**

ATTEST:

\_\_\_\_\_  
**Member**

\_\_\_\_\_  
Maressa Treat  
County Clerk

\_\_\_\_\_  
**Member**

APPROVED as to form and legality this 23 day of June, 2026.

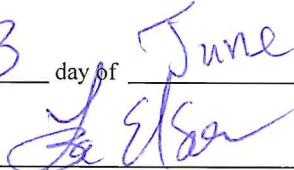
  
\_\_\_\_\_  
Assistant District Attorney

**FINAL PLAT (FP-2026-03)**  
**ARCADIA ACRES**  
**LOCATION: NE 220TH & HENNEY RD**  
**NO. OF LOTS: 2 LOTS/ 10 ACRES**

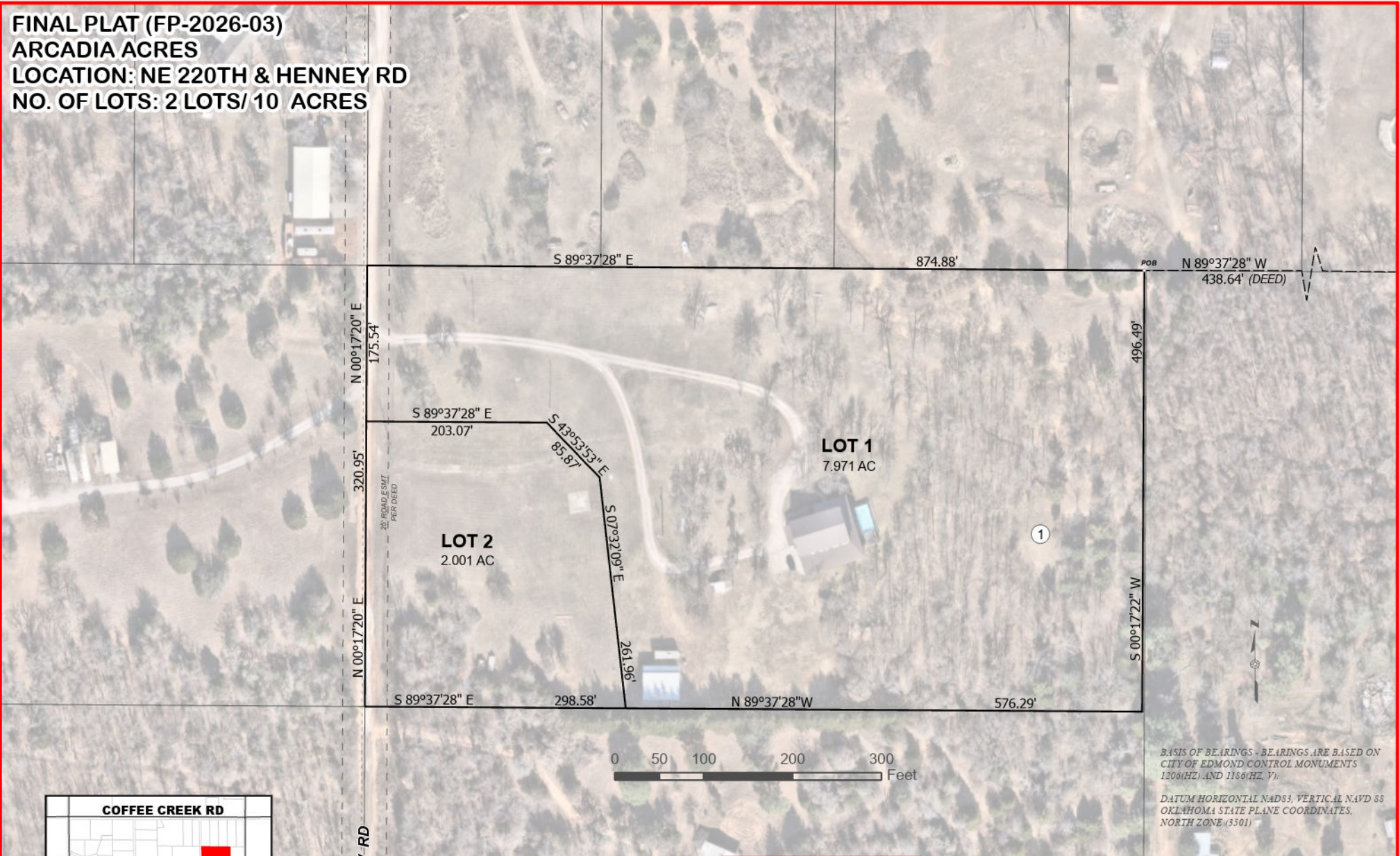

*BASIS OF BEARINGS - BEARINGS ARE BASED ON CITY OF EDMOND CONTROL MONUMENTS 1206(HZ) AND 1186(HZ, Y).  
 DATUM HORIZONTAL NAD83, VERTICAL NAVD 88 OKLAHOMA STATE PLANE COORDINATES, NORTH ZONE (3501)*

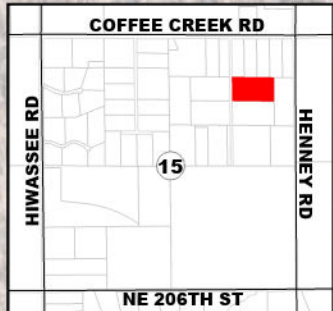

**SECTION 15, T-14-N, R-1-W, 1.M**  
**LOCATION MAP**



**OKLAHOMA COUNTY  
 ENGINEERING & PLANNING**

320 Robert S. Kerr, Suite 201  
 Oklahoma City, OK 73102-3431  
 County Engineer : Stacey Trumbo, P.E.

Date: <b>MAY 2026</b>	Scale: <b>1:1,800</b> <b>1" = 150'</b>	Drawn By: <b>SCM</b>
--------------------------	----------------------------------------------	-------------------------